

NO.	DATE	DESCRIPTION	BY

PLANNING DOCUMENT - FINAL

PROJECT NAME:
**FAIRFIELD COUNTY AIRPORT (FDW)
AIRPORT LAYOUT PLAN
WINNSBORO, SOUTH CAROLINA**

DRAWING TITLE:
AIRSPACE PLAN

PROJ. MGR.: JJB
DESIGN BY: FDL
DRAWN BY: FDL
PROJ. DATE: 12-14-2017
DRAWING NUMBER:
3 OF 13
WKD PROJ. NO.:
20150142.00.CA

MAG. DEC. 7° 21' (W) AUGUST 2016
RATE OF CHANGE = 0" = 4' WYR
TRUE

EXISTING OBSTRUCTIONS				
POINT #	DESCRIPTION	OBSTRUCTION ELEVATION	AIRSPACE PENETRATION	STROBE INDICATOR
1	TOWER	776.00	NONE	NONE
2	POLE	624.00	47'	D
3	POLE	616.00	39'	D
4	POLE	609.00	20'	D
5	POLE	618.00	48'	D
6	POLE	600.00	29'	D
7	BLDG	590.00	19'	D
8	FENCE	569.00	3'	D
9	FENCE	570.00	4'	D
10	FENCE	569.00	3'	D
18	TOWER	748.00	NONE	NONE
30	T-L TWR	671.00	NONE	NONE
31	T-L TWR	672.00	NONE	NONE
32	T-L TWR	671.00	NONE	NONE
33	T-L TWR	675.00	NONE	NONE
34	T-L TWR	675.00	NONE	NONE
35	T-L TWR	673.00	NONE	NONE
36	T-L TWR	670.00	NONE	NONE
37	T-L TWR	640.00	NONE	NONE
38	T-L TWR	623.00	NONE	NONE
39	T-L TWR	635.00	NONE	NONE
40	T-L TWR	631.00	NONE	NONE
41	T-L TWR	603.00	NONE	NONE
42	T-L TWR	602.00	NONE	NONE
43	T-L TWR	623.00	NONE	NONE

NOTES:
STROBE INDICATOR "D" (DUAL RED WITH MEDIUM INTENSITY WHITE STROBE)

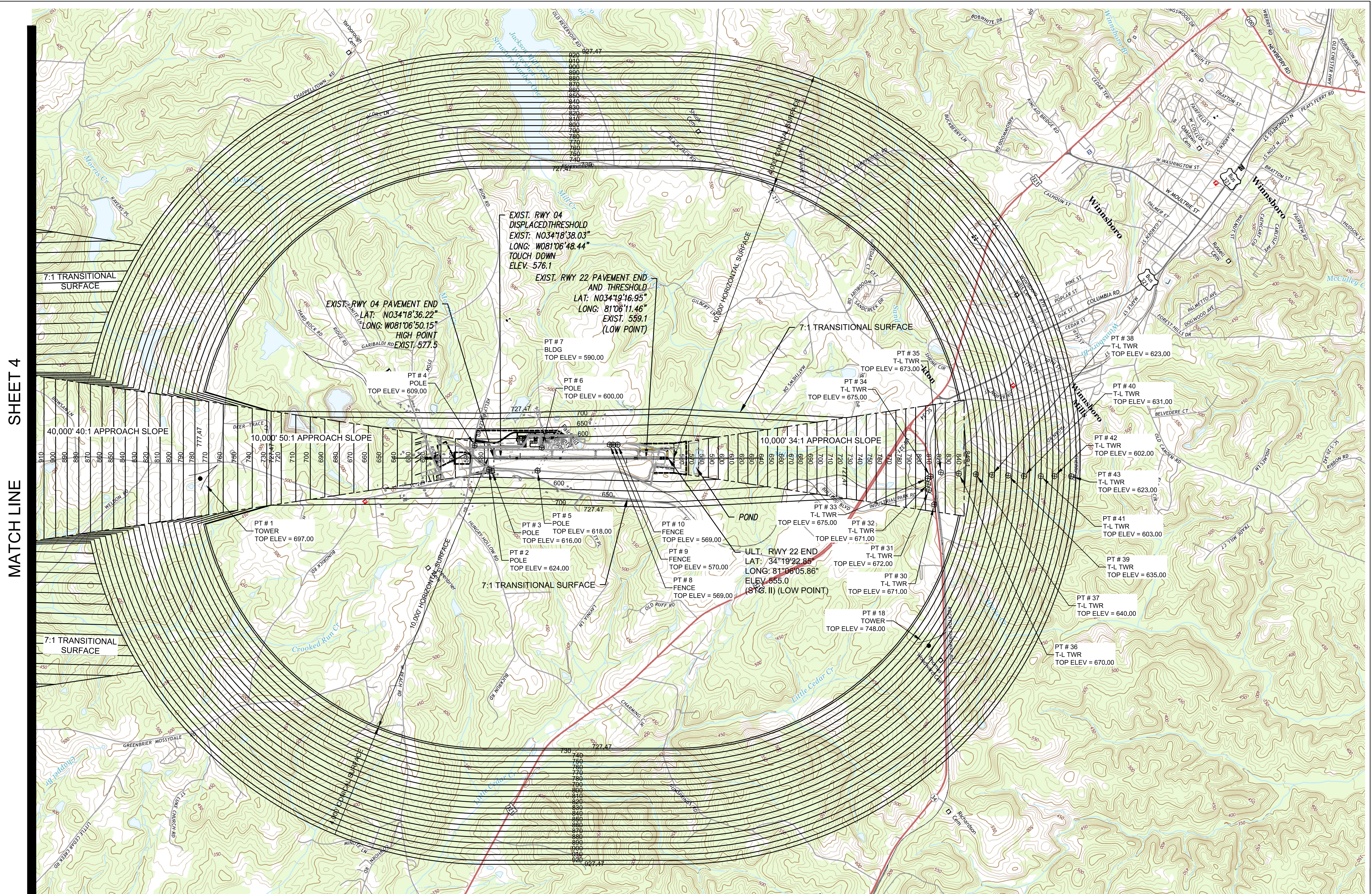

MATCH LINE SHEET 4

- NOTES:
- OBSTRUCTION DATA EXTRACTED FROM DIGITAL OBSTACLE FILE RELEASED BY FAA AERONAUTICAL INFORMATIONAL SERVICES ON SEPTEMBER 14, 2015.
 - TOWER LOCATIONS ARE BASED ON NAD 83 INFORMATION, AND TOWER ELEVATIONS ARE BASED ON NAVD 88 INFORMATION.
 - FOR CLOSE-IN OBSTRUCTIONS REFER TO "INNER APPROACH AND DEPARTURE SURFACE PLANS". ALL OTHER KNOWN OBSTRUCTIONS ARE SHOWN HERE.
 - USGS 7.5 MINUTE QUAD MAP WAS USED TO PREPARE THIS PLAN.
 - FAIRFIELD HEIGHT AND HAZARD RESTRICTION ZONING IS IN PLACE (CHAPTER 4, SECTION 8 AIRPORT ZONING CODE, WITHIN THE UNIFIED DEVELOPMENT ORDINANCE).
 - PLANIMETRICS/CONTOURS WERE OBTAINED AUGUST 2016 BY GPI.

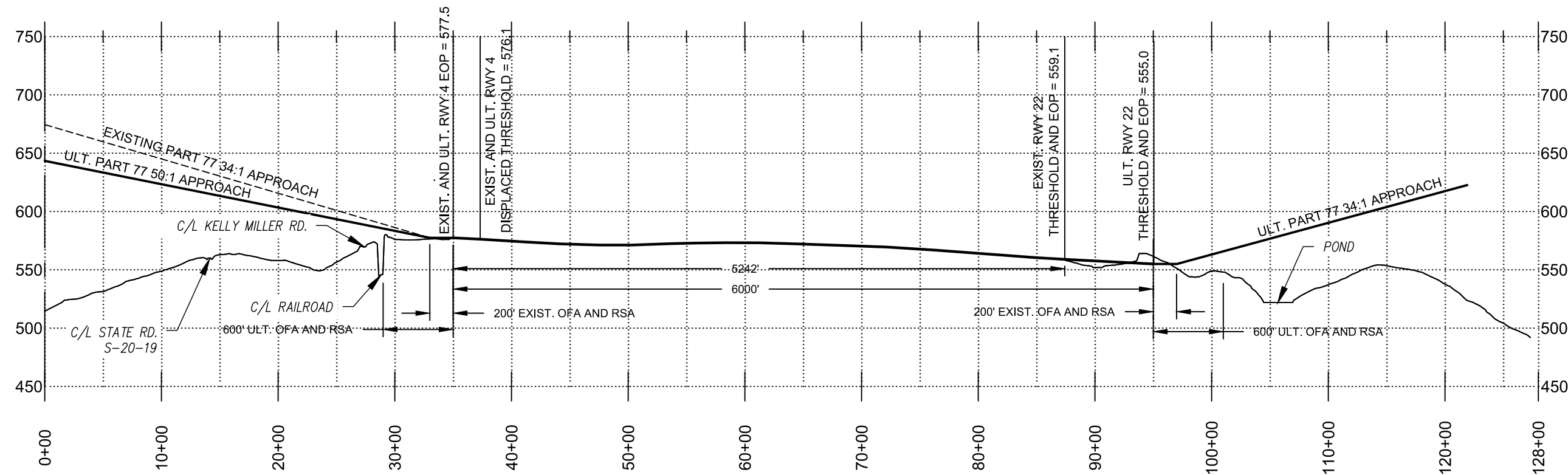

C/L AIRSPACE
SCALE: HOR 1"=1000'; VERT 1"=100'

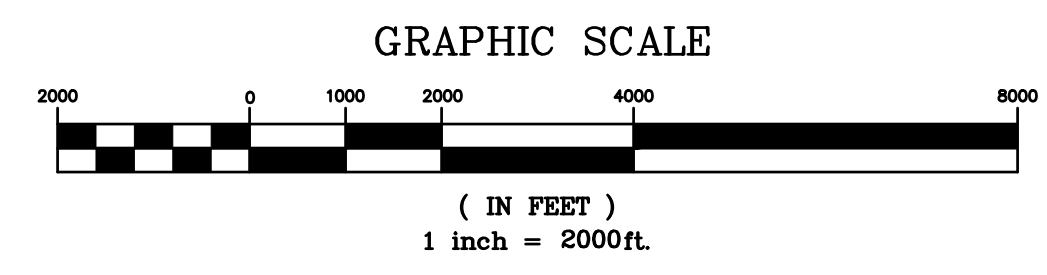

COPYRIGHT © WK DICKSON CO., INC. ALL RIGHTS RESERVED. REPRODUCTION OR USE OF THE CONTENTS OF THIS DOCUMENT, WITHOUT THE WRITTEN PERMISSION OF WK DICKSON CO., INC. IS PROHIBITED. THE USER OF THIS DOCUMENT ASSUMES ALL LIABILITY FOR ANY AND ALL DAMAGES, INCLUDING REASONABLE ATTORNEY'S FEES, ARISING FROM THE USE OF THIS DOCUMENT. THE USER OF THIS DOCUMENT ASSUMES ALL LIABILITY FOR ANY AND ALL DAMAGES, INCLUDING REASONABLE ATTORNEY'S FEES, ARISING FROM THE USE OF THIS DOCUMENT.

Copyright © W.K. Dickson Co., Inc. All rights reserved. Reproduction or use of the contents of this document, without the prior written consent of W.K. Dickson Co., Inc., is prohibited. This document is the property of W.K. Dickson Co., Inc. and is loaned to you for your use only. It is not to be distributed, copied, or otherwise used in any way without the prior written consent of W.K. Dickson Co., Inc.

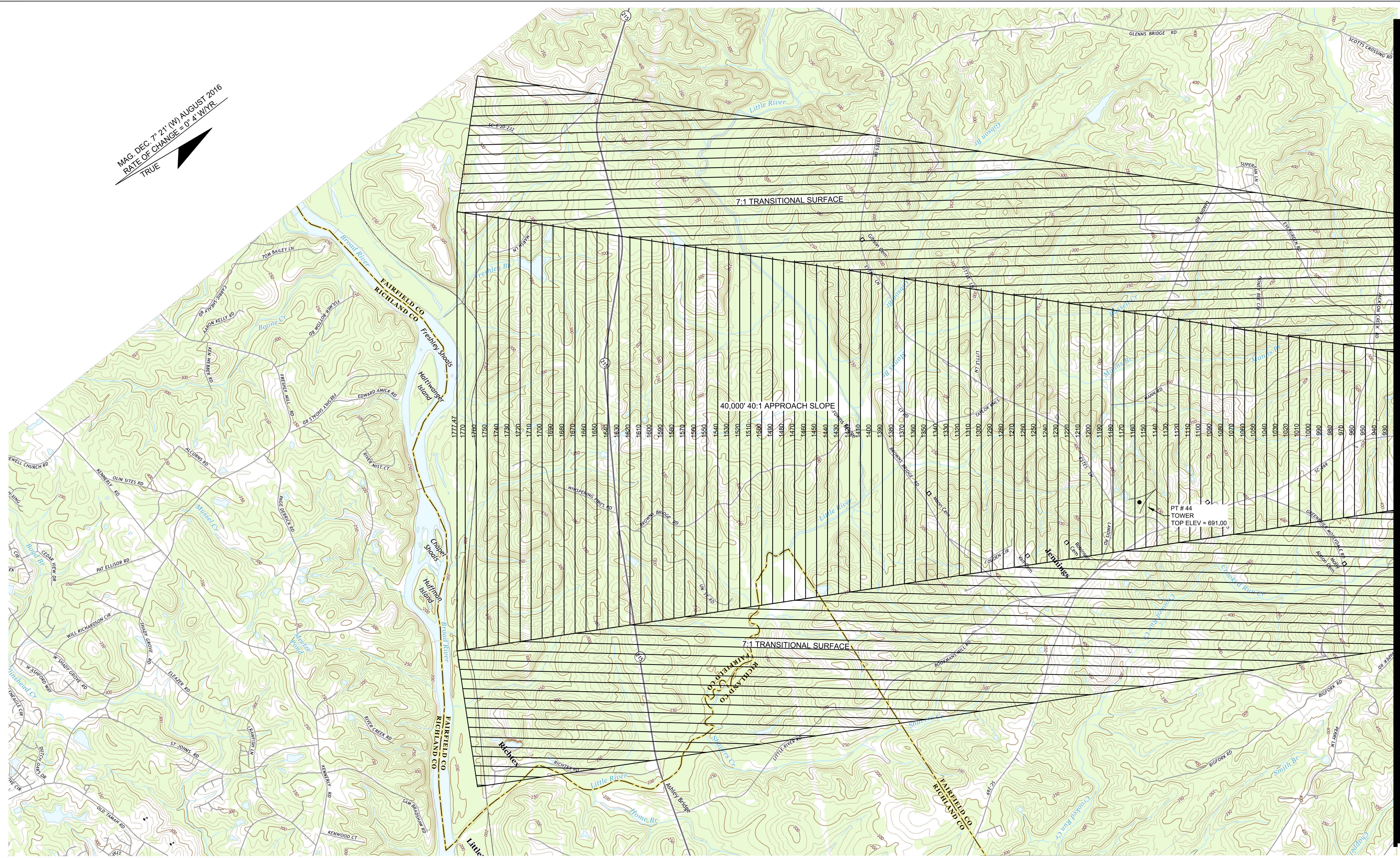

MATCH LINE SHEET 4

- NOTES:**
1. OBSTRUCTION DATA EXTRACTED FROM DIGITAL OBSTACLE FILE RELEASED BY FAA AERONAUTICAL INFORMATIONAL SERVICES ON SEPTEMBER 14, 2015.
 2. TOWER LOCATIONS ARE BASED ON NAD 83 INFORMATION, AND TOWER ELEVATIONS ARE BASED ON NAVD 88 INFORMATION.
 3. FOR CLOSE-IN OBSTRUCTIONS REFER TO "INNER APPROACH AND DEPARTURE SURFACE PLANS". ALL OTHER KNOWN OBSTRUCTIONS ARE SHOWN HERE.
 4. USGS 7.5 MINUTE QUAD MAP WAS USED TO PREPARE THIS PLAN.
 5. FAIRFIELD HEIGHT AND HAZARD RESTRICTION ZONING IS IN PLACE (CHAPTER 4, SECTION 8 AIRPORT ZONING CODE, WITHIN THE UNIFIED DEVELOPMENT ORDINANCE).
 6. PLANIMETRICS/CONTOURS WERE OBTAINED AUGUST 2016 BY GPI.

EXISTING OBSTRUCTIONS				
POINT #	DESCRIPTION	OBSTACLE ELEVATION	AIRSPACE PENETRATION	STROBE INDICATOR
44	TOWER	691.00	NONE	NONE

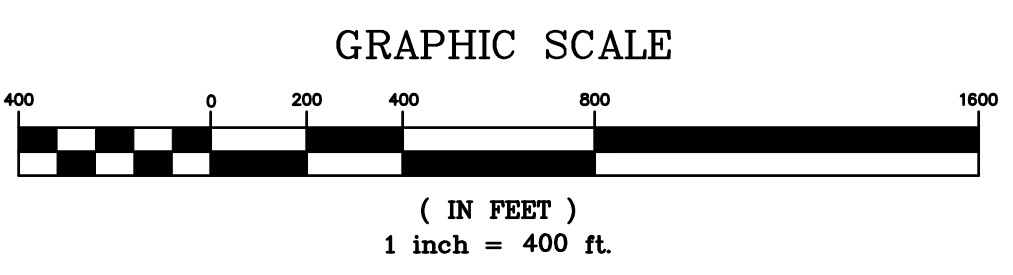

WK DICKSON
 community infrastructure consultants
 1320 MAIN STREET
 SUITE 400
 COLUMBIA, SC 29201
 (803) 786-4261
 (803) 786-4263
 WWW.WKDICKSON.COM
 NC LICENSE NO. F-0374

PROFESSIONAL SEAL

NO.	DATE	DESCRIPTION	BY

PLANNING DOCUMENT - FINAL

PROJECT NAME:
**FAIRFIELD COUNTY AIRPORT (FDW)
 AIRPORT LAYOUT PLAN
 WINNSBORO, SOUTH CAROLINA**

DRAWING TITLE:
AIRSPACE PLAN

PROJ. MGR.: JJB
 DESIGN BY: FDL
 DRAWN BY: FDL
 PROJ. DATE: 12-14-2017
 DRAWING NUMBER:
4 OF 13
 WKD PROJ. NO.:
 20150142.00.CA