RPZ CONTROL PLAN - RUNWAY 14

REFERENCE NUMBER	TAX PARCEL NUMBER	OWNER	LAND USE	ACREAGE	ACTION
14-1	2330002013	HILL TWISTED SISTERS LLC	PRIORITY ECONOMIC DEVELOPMENT AREA	0.25	NONE
14-2	2320001001	EDENS FAMILY PROPERTIES LLC	SUBURBAN DEVELOPMENT AREA	1.99	NONE
14-3	2330001024	HILL TWISTED SISTERS LLC		0.38	NONE
14-4	2330001072	ALSBROOKS HARPER H		0.45	NONE
14-5	2330001037	ALSBROOKS HARPER H		0.01	NONE

RPZ CONTROL PLAN - RUNWAY 32

REFERENCE NUMBER	TAX PARCEL NUMBER	OWNER	LAND USE	ACREAGE	ACTION
32-1	2320003007	EDENS FAMILY PROPERTIES LLC	SUBURBAN DEVELOPMENT AREA	4.99	NONE - EXISTING EASEMENT

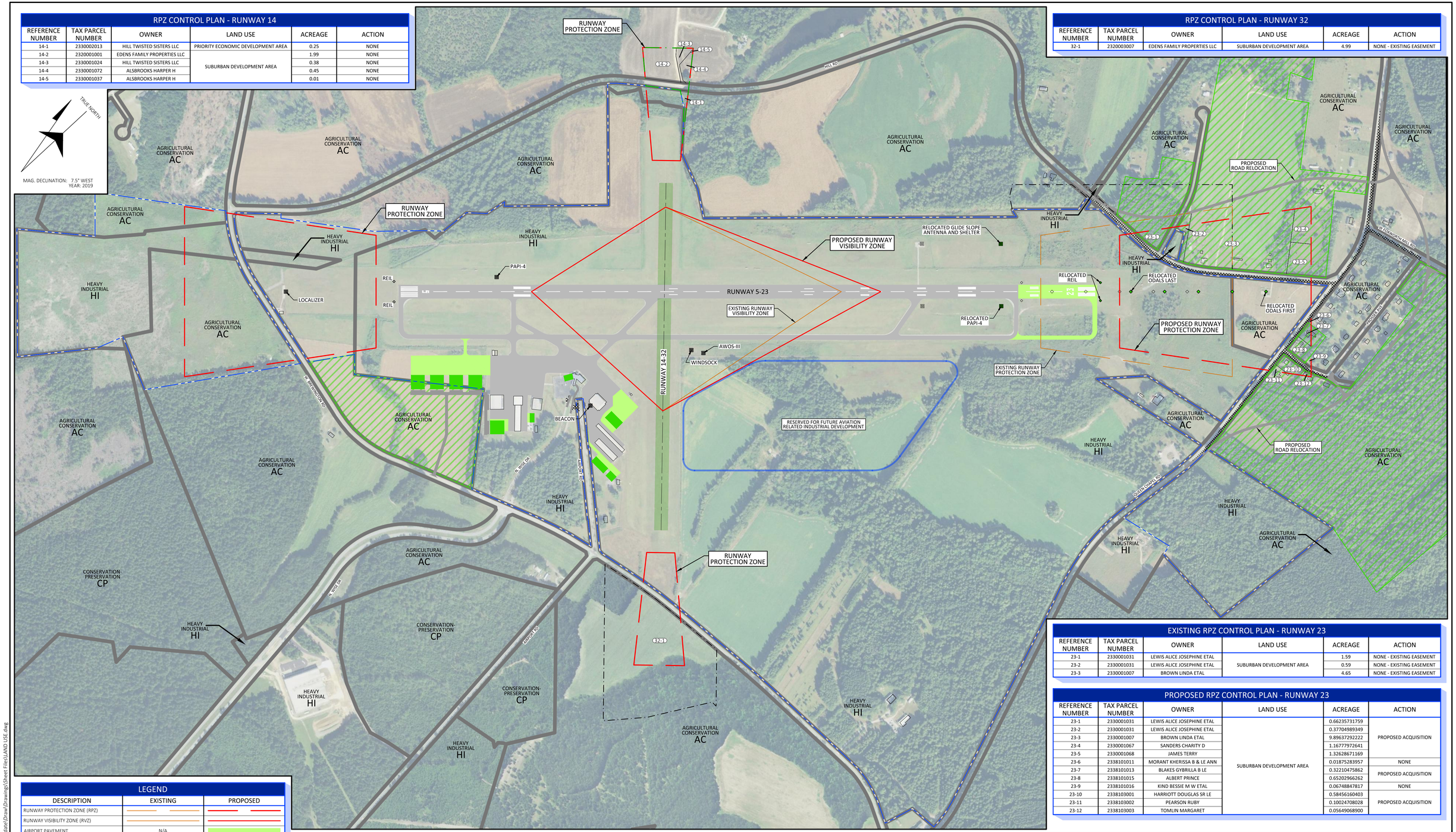

EXISTING RPZ CONTROL PLAN - RUNWAY 23

REFERENCE NUMBER	TAX PARCEL NUMBER	OWNER	LAND USE	ACREAGE	ACTION
23-1	2330001031	LEWIS ALICE JOSEPHINE ETAL	SUBURBAN DEVELOPMENT AREA	1.59	NONE - EXISTING EASEMENT
23-2	2330001031	LEWIS ALICE JOSEPHINE ETAL		0.59	NONE - EXISTING EASEMENT
23-3	2330001007	BROWN LINDA ETAL		4.65	NONE - EXISTING EASEMENT

PROPOSED RPZ CONTROL PLAN - RUNWAY 23

REFERENCE NUMBER	TAX PARCEL NUMBER	OWNER	LAND USE	ACREAGE	ACTION
23-1	2330001031	LEWIS ALICE JOSEPHINE ETAL	SUBURBAN DEVELOPMENT AREA	0.66235731759	PROPOSED ACQUISITION
23-2	2330001031	LEWIS ALICE JOSEPHINE ETAL		0.37704989349	
23-3	2330001007	BROWN LINDA ETAL		9.89637292222	
23-4	2330001067	SANDERS CHARITY D		1.16777972641	
23-5	2330001068	JAMES TERRY		1.32628671169	
23-6	2338101011	MORANT KHERISSA B & LE ANN		0.01875283957	NONE
23-7	2338101013	BLAKES GYBRILLA B LE		0.32210475862	PROPOSED ACQUISITION
23-8	2338101015	ALBERT PRINCE		0.65202966262	
23-9	2338101016	KIND BESSIE M W ETAL		0.06748847817	NONE
23-10	2338103001	HARRIOTT DOUGLAS SR LE		0.58456160403	PROPOSED ACQUISITION
23-11	2338103002	PEARSON RUBY		0.10024708028	
23-12	2338103003	TOMLIN MARGARET		0.05649068900	

LEGEND

DESCRIPTION	EXISTING	PROPOSED
RUNWAY PROTECTION ZONE (RPZ)		
RUNWAY VISIBILITY ZONE (RVZ)		
AIRPORT PAVEMENT	N/A	
GROUND VEHICLE PAVEMENT	N/A	
AIRPORT BUILDING	N/A	
TO BE REMOVED	N/A	
AIRPORT PROPERTY		
AIRPORT EASEMENT		
ZONING BOUNDARY		N/A
LAND USE		
CONSERVATION		SAME
PRIORITY ECONOMIC DEVELOPMENT AREA		SAME
SUBURBAN DEVELOPMENT AREA		SAME

SCALE

0 400 800 1200 1600

FEET

REV	DATE	DESCRIPTION	BY	SPONSOR

McFarland Johnson

49 COURT STREET, METROCENTER, PO BOX 1980
BINGHAMTON, NEW YORK 13902 www.mjinc.com

SUMTER AIRPORT

SUMTER, SOUTH CAROLINA

AIRPORT LAND USE AND RPZ CONTROL PLAN

SCALE: 1" = 400'	DESIGN: ZN	SHEET:	12
DRAWN: NE	PROJECT: 18434.00		
CHECKED: ZN	DATE: OCTOBER 2019		

K:\Sumter County Airport\T-18434.00 SMS ALP Update\Draw\Drawings\Sheet Files\LAND USE.dwg