

**NOTES:**  
THERE IS NO PUBLIC FACILITY WITHIN THE PROJECT AREA.

**EXISTING AIRSPACE ORDINANCES/STATUTES**

Existing Airspace and Landuse Ordinances can be found in the Beaufort County Code of Ordinances Documents in Chapter 106 and in Appendix A Section 4.17.6 of Chapter 106. Contact Beaufort County Council at (843)470-2590 for any further information.

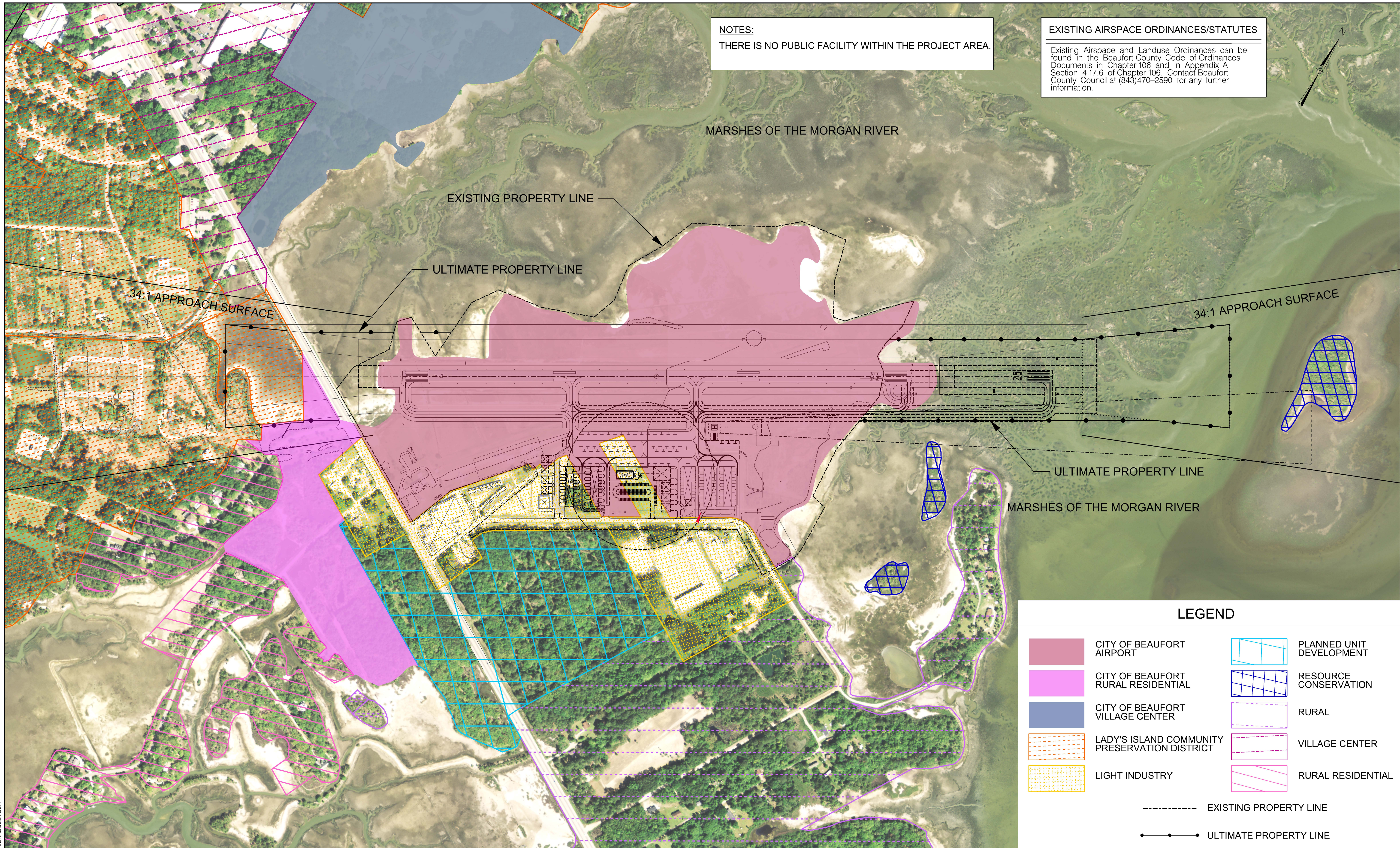

**LEGEND**

- CITY OF BEAUFORT AIRPORT
- CITY OF BEAUFORT RURAL RESIDENTIAL
- CITY OF BEAUFORT VILLAGE CENTER
- LADY'S ISLAND COMMUNITY PRESERVATION DISTRICT
- LIGHT INDUSTRY
- PLANNED UNIT DEVELOPMENT
- RESOURCE CONSERVATION
- RURAL
- VILLAGE CENTER
- RURAL RESIDENTIAL
- EXISTING PROPERTY LINE
- ULTIMATE PROPERTY LINE

2/21/2014 08:33:56 AM 07 - LANDUSE.DGN

REV. NO.		DATE		DESCRIPTION OF REVISION	

DESIGNED BY	AG	DATE	01/21/2011
DRAWN BY	AG	DATE	01/21/2011
CHECKED BY	GD	DATE	01/21/2011

APPROVALS:	

PLANS PREPARED BY

PLANS PREPARED FOR	
BEAUFORT COUNTY AIRPORT	
BEAUFORT COUNTY	
LADY'S ISLAND, SC	
PROJECT NO. (CLIENT)	PROJECT NO. (WSA)
	102590

LAND USE MAP	
	07