

POINT	NORTHING	EASTING	ELEV.	DESCRIPTION
845	520,952.715	1,881,669.131	236.44	NAIL END RUNWAY 17
841	516,123.556	1,883,366.350	245.16	NAIL END RUNWAY 35
840	516,759.294	1,878,388.825	242.00	END RUNWAY 05
846	519,925.565	1,881,622.850	240.00	END RUNWAY 23
842	519,053.000	1,882,444.100	244.70	BARNPORT
849	516,263.680	1,883,610.340	245.50	BNL A

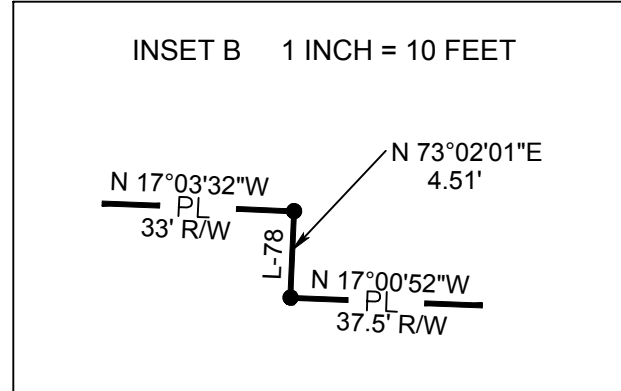
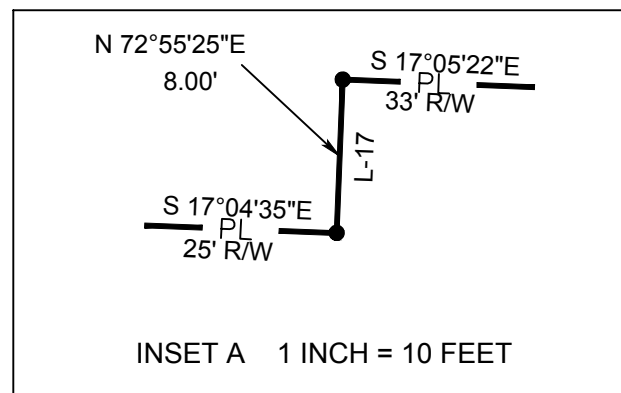

LEGEND	
— PL —	AIRPORT PROPERTY
■	FAA RELEASED - 03/01/1977
■	FAA RELEASED - 04/21/1987
■	FAA RELEASED - 10/04/1989
■	FAA RELEASED - 04/24/1990
■	FAA RELEASED - 07/13/1990
■	FAA RELEASED - 01/08/2014
■	FAA RELEASED - 10/06/1995
■	FAA RELEASED - 08/09/1996
▨	RETURNED TO BARNWELL COUNTY AIRPORT COMMISSION
▨	GRANT # 3-45-0007-010-2012
○	IRON PIN SET
●	IRON PIN FOUND
●	GEODETIC MONUMENT
△	NCTD COMPUTED

LINE	BEARING	DISTANCE
L-1	S 26°21'42\"	185.95'
L-2	S 31°18'23\"	108.49'
L-3	S 24°09'52\"	199.84'
L-4	S 24°15'52\"	199.86'
L-5	S 23°31'06\"	43.62'
L-6	S 23°23'35\"	266.37'
L-7	S 23°23'35\"	258.77'
L-8	S 64°01'22\"	313.89'
L-9	N 67°19'30\"	313.65'
L-10	S 23°32'20\"	180.38'
L-11	S 23°28'48\"	60.50'
L-12	S 23°23'15\"	239.19'
L-13	S 22°17'26\"	18.88'
L-14	S 21°08'26\"	199.93'
L-15	S 18°24'45\"	199.87'
L-16	S 62°05'26\"	50.25'
L-17	N 72°55'25\"	8.00'
L-18	S 16°50'06\"	104.56'
L-19	S 20°09'43\"	241.89'
L-20	S 20°09'09\"	44.06'
L-21	N 19°19'40\"	211.69'
L-22	N 19°21'58\"	161.21'
L-23	N 15°25'07\"	49.53'
L-24	N 74°46'07\"	226.38'
L-25	N 15°10'01\"	361.70'
L-26	N 74°44'14\"	178.43'
L-27	N 74°57'19\"	141.92'
L-28	S 12°10'22\"	360.00'
L-29	S 12°15'00\"	52.37'
L-30	S 74°54'37\"	253.23'
L-31	S 74°51'18\"	253.96'
L-32	N 77°33'50\"	19.33'
L-33	N 11°17'19\"	52.05'
L-34	N 12°09'18\"	440.13'
L-35	N 21°33'22\"	346.35'
L-36	N 15°21'20\"	310.22'
L-37	N 15°18'52\"	366.05'
L-38	N 15°04'53\"	49.68'
L-39	N 19°21'42\"	155.03'
L-40	N 19°15'11\"	93.07'
L-41	N 19°24'48\"	227.05'
L-42	N 19°22'28\"	165.54'
L-43	N 88°28'07\"	177.56'
L-44	N 25°31'37\"	84.58'
L-45	N 26°01'49\"	232.60'
L-46	N 74°44'14\"	226.35'
L-47	N 70°37'28\"	420.99'
L-48	N 70°38'07\"	499.47'
L-49	N 70°37'27\"	500.44'
L-50	N 70°35'02\"	233.69'
L-51	N 71°59'49\"	16.79'
L-52	N 101°7'50\"	360.75'
L-53	N 08°21'27\"	395.64'
L-54	S 64°43'52\"	165.23'
L-55	S 29°30'51\"	211.23'
L-56	S 28°52'54\"	300.00'
L-57	N 60°33'21\"	31.93'
L-58	S 28°49'39\"	328.71'
L-59	S 28°49'39\"	181.35'
L-60	N 64°13'53\"	261.53'
L-61	S 28°33'33\"	68.48'
L-62	S 20°38'29\"	85.23'
L-63	S 26°17'12\"	421.71'
L-64	S 26°58'50\"	154.12'
L-65	S 06°56'10\"	25.26'
L-66	S 19°30'43\"	72.57'
L-67	S 82°57'09\"	104.47'
L-68	S 88°43'36\"	26.28'
L-69	N 45°38'40\"	195.78'
L-70	N 04°52'18\"	150.00'
L-71	N 08°52'22\"	213.50'
L-72	N 09°01'59\"	161.64'
L-73	N 05°27'07\"	132.61'
L-74	N 00°49'44\"	132.61'
L-75	N 07°06'37\"	30.21'
L-76	S 86°05'35\"	296.60'
L-77	N 17°03'32\"	344.11'
L-78	N 73°02'01\"	4.51'
L-79	N 17°00'52\"	35.57'
L-80	N 72°57'00\"	218.42'
L-81	S 67°57'47\"	313.97'
L-82	N 84°24'11\"	75.04'
L-83	S 66°39'13\"	198.97'
L-84	S 87°05'57\"	470.10'
L-85	N 89°57'19\"	205.71'
L-86	N 00°01'21\"	202.34'
L-87	S 67°51'20\"	72.34'
L-88	S 67°51'19\"	165.23'
L-89	S 67°40'52\"	235.24'
L-90	S 88°40'21\"	108.42'

CURVE	RADIUS	LENGTH	CHORD	CH BEARING
C-1	1829.28'	306.72'	306.36'	N 16°34'13\"
C-2	262.54'	406.30'	366.95'	N 28°36'53\"
C-3	912.22'	180.66'	180.36'	N 11°29'29\"
C-4	647.85'	207.64'	206.75'	S 07°32'15\"

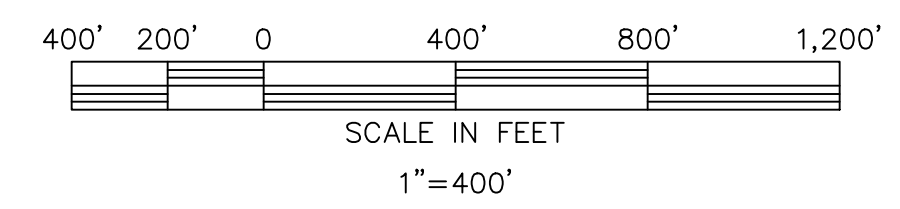

MODIFICATION TO FAA DESIGN STANDARDS		
NO.	MODIFICATION	DATE
1		
2		
3		

APPROVALS		
BARNWELL REGIONAL AIRPORT COMMISSION		
DATE	SIGNATURE	TITLE
FEDERAL AVIATION ADMINISTRATION		
DATE	SIGNATURE	TITLE

ALBERT, BRIGHT & ELLINGTON  
 ENGINEERING & PLANNING CONSULTANTS  
 2000 PARK STREET, SUITE 101  
 COLUMBIA, SOUTH CAROLINA 29201  
 PHONE: 803-935-9290 FAX: 803-935-9205  
 www.albertandbright.com

REV. NO.	DATE	DESCRIPTION
1	11/16/15	FAA COMMENTS
2	05/02/15	UPDATE PARCEL #16 SOLD
3	05/09/15	FAA COMMENTS
4	03/02/15	NEW END OF RUNWAY 5-23 COORDINATES/FAA COMMENTS
5	01/16/15	FAA AND SCAC COMMENTS

EXHIBIT 'A'  
 AIRPORT PROPERTY INVENTORY MAP  
 (SHEET 1 OF 2)  
 AIRPORT LAYOUT PLAN UPDATE  
 BARNWELL REGIONAL AIRPORT

PLANNING DOCUMENT  
 NOT RELEASED FOR  
 CONSTRUCTION

Designed	JEL
Date	DEC. 2015
Scale	AS SHOWN
Drawn	MWP
Checked	PET
Project No.	2107-1301
Sheet No.	

PROPERTY INFORMATION										
PARCEL	PROPERTY OWNER	TAX MAP #	DEED	PLAT	ACREAGE	AIP	FEDERAL RELEASE DATE	FAA RELEASE DATE	DATE ACQUIRED	DATE SOLD
TRACT A-1	BARNWELL COUNTY (CEMETERY)	072-00-00-001	10-0, PAGE 312	B, 51, PAGE 010	39.320	FEDERAL SURPLUS	04/02/1947	07/13/1990	-	-
TRACT A-2	BARNWELL COUNTY AIRPORT	072-00-00-001	10-0, PAGE 312	B, 51, PAGE 010	19.766	FEDERAL SURPLUS	04/02/1947	07/13/1990	-	-
TRACT A-3	BARNWELL COUNTY AIRPORT	072-00-00-001	10-0, PAGE 312	B, 51, PAGE 010	88.110	FEDERAL SURPLUS	04/02/1947	-	-	-
TRACT A-4	BARNWELL COUNTY AIRPORT	072-00-00-001	10-0, PAGE 312	B, 51, PAGE 010	38.026	FEDERAL SURPLUS	04/02/1947	08/09/1996	-	-
TRACT A-5	BARNWELL COUNTY AIRPORT	072-00-00-001	10-0, PAGE 312	B, 51, PAGE 010	275.386	FEDERAL SURPLUS	04/02/1947	-	-	-
TRACT A-6	BARNWELL COUNTY AIRPORT	072-00-00-001	10-0, PAGE 312	B, 51, PAGE 010	330.151	FEDERAL SURPLUS	04/02/1947	-	-	-
TRACT B	BARNWELL COUNTY AIRPORT	072-00-00-040	10-0, PAGE 312	A, 49, PAGE 006	24.360	FEDERAL SURPLUS	04/02/1947	-	-	-
TRACT C-1	BARNWELL COUNTY (VETERANS PARK)	072-00-00-001	10-0, PAGE 312	B, 23, PAGE 005	12.454	FEDERAL SURPLUS	04/02/1947	10/06/1995	-	08/02/1996
TRACT C-2	BARNWELL COUNTY AIRPORT	072-00-00-001	10-0, PAGE 312	B, 23, PAGE 005	10.208	FEDERAL SURPLUS	04/02/1947	10/06/1995	-	-
TRACT C-3	BARNWELL COUNTY (VACANT) ***	072-00-00-001	10-0, PAGE 312	B, 23, PAGE 005	16.771	FEDERAL SURPLUS	04/02/1947	10/06/1995	-	-
TRACT C-4	BARNWELL COUNTY AIRPORT	072-00-00-001	10-0, PAGE 312	B, 23, PAGE 005	11.470	FEDERAL SURPLUS	04/02/1947	10/06/1995	-	-
TRACT D	BARNWELL COUNTY AIRPORT	072-00-00-001	10-0, PAGE 312	B, 35, PAGE 001	63.987	FEDERAL SURPLUS	04/02/1947	08/09/1996	-	-
1	DR. BOB H. BARNETT	072-00-00-037	134, 191	A, 63, PAGE 10-B	0.997	FEDERAL SURPLUS	04/02/1947	04/24/1990 & 10/06/1995	-	04/30/1990
2	CFP ENTERPRISES, LLP	072-00-00-047	312, 201	BOOK 2E, PAGE 247	1.057	FEDERAL SURPLUS	04/02/1947	10/06/1995	-	03/01/1996
3	COUNTY OF BARNWELL (DSS)	072-00-00-002	15-E, PAGE 73	BOOK T, PAGE 169	5.722	FEDERAL SURPLUS	04/02/1947	03/01/1977	-	03/01/1977
4	CITY OF BARNWELL	072-00-00-052	1049, 074	A, 255, PAGE 6-B	4.810	FEDERAL SURPLUS	04/02/1947	10/06/1995	-	12/13/2013
5	DON CREECH & KENNETH DODSON	072-00-00-028	567, 070	BOOK 2B, PAGE 306	3.000	FEDERAL SURPLUS	04/02/1947	04/21/1987	-	11/22/2002
6	RODNEY A. PEEPLES	072-00-00-036	1030, 183	A, 53, PAGE 6-A	3.000	FEDERAL SURPLUS	04/02/1947	10/04/1989	-	06/05/2013
7	BARNWELL COUNTY (SHERIFF)	072-00-00-045	681, 118	A, 215, PAGE 4-B	3.000	FEDERAL SURPLUS	04/02/1947	10/06/1995	-	03/15/2005
8	CITY OF BARNWELL	072-00-00-046	1049, 074	A, 215, PAGE 9-A	10.000	FEDERAL SURPLUS	04/02/1947	10/06/1995	-	12/13/2013
9	CITY OF BARNWELL	072-00-00-051	1049, 074	A, 255, PAGE 2-A	13.470	FEDERAL SURPLUS	04/02/1947	10/06/1995	-	12/23/2013
10	CITY OF BARNWELL	072-00-00-056	1049, 074	B, 19, PAGE 5-B	1.000 ±	FEDERAL SURPLUS	04/02/1947	10/06/1995	-	07/19/2004
11	DR. JOEL GREENE	072-00-00-059	969, 029	B, 19, PAGE 5-B	1.000 ±	FEDERAL SURPLUS	04/02/1947	10/06/1995	-	09/02/2011
12	MCS PROPERTY HOLDING LLC	072-00-00-058	998, 030	B, 92, PAGE 10-B	1.000 ±	FEDERAL SURPLUS	04/02/1947	10/06/1995	-	07/10/2012
13	C C MCGREGOR & COMPANY	072-00-00-057	653, 214	B, 19, PAGE 5-B	1.000 ±	FEDERAL SURPLUS	04/02/1947	10/06/1995	-	07/29/2004
14	CITY OF BARNWELL	072-00-00-048	1049, 082	B, 14, PAGE 007	54.671	FEDERAL SURPLUS	04/02/1947	08/09/1996	-	12/13/2013
15	LUIGI BORMIOLI REAL ESTATE	072-00-00-030	814, 201	B, 14, PAGE 007	19.274	FEDERAL SURPLUS	04/02/1947	08/09/1996	-	10/31/2007
16	ORCHIDS PAPER PRODUCTS COMPANY OF SC	072-00-00-064	1049, 098	B, 108, PAGE 2	86.000	FEDERAL SURPLUS	04/02/1947	08/09/1996	-	04/14/2015
17	BARNWELL COUNTY	053-00-00-013	648, 192	B, 17, PAGE 009	18.240	3-45-0007-010-2012	-	-	06/17/2004	-
18	BARNWELL COUNTY	071-00-00-031	648, 196	B, 17, PAGE 010	16.470	3-45-0007-010-2012	-	-	06/14/2004	-
19	BARNWELL COUNTY AIRPORT COMMISSION	UNKNOWN	1061, 179	B, 102, PAGE 6-B	2.316	-	04/02/1947	10/06/1995	05/15/2014	-
20	CITY OF BARNWELL	072-00-00-056	1049, 074	B, 19, PAGE 5-B	3.000 ±	FEDERAL SURPLUS	04/02/1947	10/06/1995	-	12/23/2013
21	BARNWELL COUNTY AIRPORT COMMISSION	UNKNOWN	1061, 179	B, 102, PAGE 7-A	1.664	-	04/02/1947	10/06/1995	05/15/2014	-
22	BARNWELL COUNTY (GENERATIONS UNLIMITED)	072-00-00-040	1054, 123	B, 99, PAGE 7-B	4.00	FEDERAL SURPLUS	04/02/1947	01/08/2014	-	02/26/2014

\*\*\*VACANT - AIRPORT TO BE PAID ONCE PARCEL IS SOLD FOR DEVELOPMENT

REV. NO.	DESCRIPTION	DATE
6	FAA COMMENTS	11/16/15
5	UPDATE - PARCEL #16 SOLD	05/22/15
4	FAA COMMENTS	05/08/15
3	FAA COMMENTS	03/30/15
2	FAA COMMENTS	03/02/15
1	FAA AND SCAC COMMENTS	01/16/15

EXHIBIT 'A'  
 AIRPORT PROPERTY INVENTORY MAP  
 (SHEET 2 OF 2)  
 AIRPORT LAYOUT PLAN UPDATE  
 BARNWELL REGIONAL AIRPORT

PLANNING DOCUMENT  
 NOT RELEASED FOR CONSTRUCTION

Designed	JEL
Date	DEC. 2015
Scale	AS SHOWN
Drawn	MWP
Checked	PET
Project No.	2107-1301
Sheet No.	

MODIFICATION TO FAA DESIGN STANDARDS		
NO.	MODIFICATION	DATE
1		
2		
3		