

NOTES

- ALL METES AND BOUNDS SHOWN WERE COMPILED FROM THE PREVIOUS EXHIBIT A, OR WERE ESTIMATED USING INFORMATION FOUND IN THAT DOCUMENT AND OTHER REFERENCES. THE COMPILED METES AND BOUNDS DO NOT FORM A CLOSED SURVEY. THIS DRAWING IS NOT A PLAT OF SURVEY, AND MAY NOT BE RECORDED AS SUCH IN ANY PUBLIC RECORD IN THE STATE OF SOUTH CAROLINA.
- TOTAL FEE SIMPLE ACREAGE IS 235.5. TOTAL ACREAGE IN EASEMENTS IS 6.2.

REFERENCE PLATS

- PLANS PREPARED BY J. H. HOOVER, P.E., AUGUST 1964
- PLAT BY CARL MANESS, R.L.S., APRIL 1982 AND MAY 1982
- PLAT BY J. R. HARRINGTON, R.L.S., MAY 1985.
- MAP BY CARL MANESS RLS, OCTOBER 1987
- MAP BY AL JOHNSON RLS, DATED FEBRUARY 1989.
- PLATS BY J. FRANK BAKER, PLS, DATED FEBRUARY, 2002

LINE	LENGTH	BEARING
L1	215.00	N69°51'28"E
L2	100.00	N73°14'28"E
L3	100.00	N76°29'28"E
L4	87.27	N79°11'28"E
L5	151.91	N82°00'56"E
L6	480.88	N85°02'26"E
L7	204.09	N85°02'26"E
L8	253.31	S30°26'07"W
L9	447.34	S30°26'07"W
L10	443.85	S30°26'07"W
L11	298.50	S81°47'47"W
L12	142.64	N09°29'05"W
L13	140.00	S21°38'51"W
L14	116.50	N89°46'09"W
L15	112.40	S83°22'51"W
L16	101.30	S04°25'09"E
L17	430.55	N65°01'58"W
L18	230.78	N24°58'02"E
L19	283.39	N65°01'58"W
L20	230.78	S24°58'02"W
L21	292.29	N65°21'58"W
L22	121.50	S64°43'29"E
L23	279.03	S60°55'56"W
L24	202.30	N29°19'31"E
L25	36.65	N72°25'31"E
L26	62.00	S81°51'29"E
L27	423.40	S13°44'31"W
L28	194.70	N88°53'46"W
L29	477.50	N29°19'31"E
L30	127.40	N67°55'29"W
L31	355.40	N74°58'04"W
L32	360.80	N23°52'56"E
L33	136.50	N24°38'56"E
L34	102.07	N79°15'21"E
L35	167.96	S68°51'24"E
L36	131.98	S66°10'54"E
L37	94.60	S60°01'29"E
L38	66.21	S14°50'29"E
L39	111.31	S29°29'31"W

LINE	LENGTH	BEARING
L40	333.80	S29°19'31"W
L41	113.60	N65°26'29"W
L42	41.35	S64°55'44"E
L43	172.95	S33°58'56"W
L44	227.05	S32°10'10"W
L45	357.23	N67°30'58"W
L46	404.17	N35°10'02"E
L47	206.87	S25°38'29"W
L48	149.10	N65°42'14"W
L49	289.90	N25°37'46"E
L50	169.00	S36°17'14"E
L51	121.80	N67°37'16"W
L52	162.00	N70°20'16"W
L53	36.70	N00°27'16"W
L54	197.50	N78°21'44"E
L55	44.60	N21°39'37"E
L56	83.50	S73°35'16"E
L57	122.93	N43°00'44"E
L58	29.25	S35°33'48"E
L59	93.23	S36°17'14"E
L60	108.06	N75°12'48"E
L61	113.95	N25°38'29"E
L62	108.80	N20°29'12"W
L63	443.25	N63°48'11"E
L64	324.80	S30°24'58"W
L65	195.98	S84°52'35"W
L66	39.81	N63°48'16"E
L67	700.00	S20°29'11"E
L68	602.99	S75°13'27"W
L69	180.66	N20°29'11"W
L70	722.08	N30°24'58"E
L71	618.25	S61°07'49"W
L72	109.68	N20°29'11"W
L73	33.27	S20°29'08"E
L74	42.95	S20°29'11"E
L75	110.00	N20°29'10"W
L76	279.42	N78°02'40"E
L77	25.28	N78°02'40"E

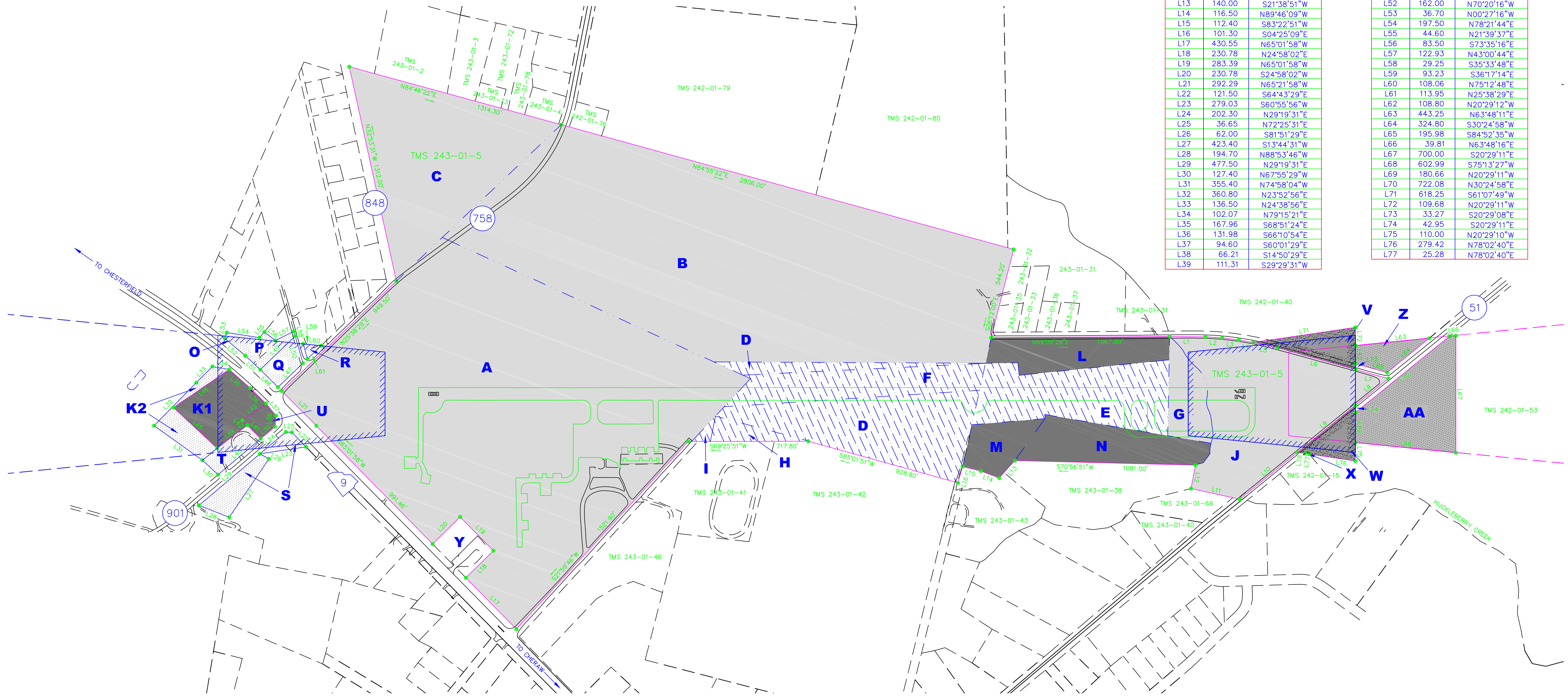

OWNERSHIP INFORMATION

TRACT NO.	STATUS	AREA (ACRES)	PREVIOUS OWNER	COMMENTS
A	FEE SIMPLE	79.99	H. L. POWE	PURCHASED WITH LOCAL FUNDS
B	FEE SIMPLE	64.40	MARTHA L. WALLACE	PURCHASED WITH LOCAL FUNDS
C	FEE SIMPLE	29.81	ANNIE B. & JOHN W. LANEY	PURCHASED WITH LOCAL FUNDS
D	FEE SIMPLE	11.73	MRS. W. P. WALLACE	PURCHASED UNDER FAAP 9-38-0028-C501
E	FEE SIMPLE	10.56	RUTH L. PLYER	PURCHASED UNDER FAAP 9-38-0028-C501
F	FEE SIMPLE	6.86	MARTHA L. WALLACE	PURCHASED UNDER FAAP 9-38-0028-C501
G	FEE SIMPLE	1.52	RUTH L. PLYER	PURCHASED WITH LOCAL FUNDS
H	FEE SIMPLE	1.25	WARD B. INGRAM	PURCHASED UNDER FAAP 9-38-0028-C501
I	FEE SIMPLE	0.25	JAMES E. INGRAM	PURCHASED UNDER FAAP 9-38-0028-C501
J	FEE SIMPLE	14.04	ROACHEL E. LANEY	PURCHASED WITH LOCAL FUNDS
K-1	FEE SIMPLE	3.00	GLENN HANCOCK	PURCHASED UNDER FAAP 5-45-0014-02
L	FEE SIMPLE	2.94	RUTH L. PLYER	PURCHASED UNDER FAAP 5-45-0014-02
M	FEE SIMPLE	2.13	NEATUS R. SELLERS	PURCHASED UNDER FAAP 5-45-0014-02
N	FEE SIMPLE	4.21	NEATUS R. & LAWSON P. SELLERS	PURCHASED UNDER FAAP 5-45-0014-02

OWNERSHIP INFORMATION

TRACT NO.	STATUS	AREA (ACRES)	PREVIOUS OWNER	COMMENTS
K-2	EASEMENT	1.20	GLENN HANCOCK	PURCHASED UNDER FAAP 5-45-0014-02
O	EASEMENT	0.34	CHARLIE R. RATLIFF	PURCHASED UNDER FAAP 5-45-0014-02
P	EASEMENT	1.09	BENNIE McQUEEN	PURCHASED UNDER FAAP 5-45-0014-02
Q	EASEMENT	0.82	IDELLE FORD	PURCHASED UNDER ADAP 5-45-0014-02
R	EASEMENT	0.20	MARANATHA MISSIONS	PURCHASED UNDER ADAP 5-45-0014-02
S	EASEMENT	1.61	OTIS/DANIEL SELLERS	PURCHASED UNDER ADAP 5-45-0014-02
T	EASEMENT	0.92	BARBARA McQUEEN	PURCHASED UNDER ADAP 5-45-0014-02
U	FEE SIMPLE	0.49	PAT SELLERS & JOHNNY TEAL	PURCHASED UNDER ADAP 5-45-0014-02
V	FEE SIMPLE	1.29	ROACHEL E. LANEY	PURCHASED UNDER AIP 3-45-0014-01
W	FEE SIMPLE	0.98	MARGARET H. LANEY, DUNCAN C. & GEORGE M. LANEY	PURCHASED UNDER AIP 3-45-0014-01
X	FEE SIMPLE	159 SF	WILLADEAN HAIR BOAN	PURCHASED UNDER AIP 3-45-0014-01
Y	RELEASE	1.50	TO PEE DEE REGIONAL TRANSPORTATION AUTHORITY	N/A
Z	FEE SIMPLE	1.15	DR. ROBERT SCHARSTEIN	PURCHASED UNDER AIP 3-45-0014-02
AA	FEE SIMPLE	6.25	ESTATE OF MARGARET H. LANEY	PURCHASED UNDER AIP 3-45-0014-02

LEGEND

- EXISTING PROPERTY LINE
- INTERNAL PARCEL BOUNDARIES
- FEE SIMPLE PURCHASED WITH LOCAL FUNDS
- FEE SIMPLE PURCHASED UNDER FAAP 9-38-0028-C501
- FEE SIMPLE PURCHASED UNDER FAAP 5-45-0014-02
- EASEMENT PURCHASED UNDER FAAP 5-45-0014-02
- FEE SIMPLE PURCHASED UNDER AIP 3-45-0014-01
- FEE SIMPLE PURCHASED UNDER AIP 3-45-0014-02

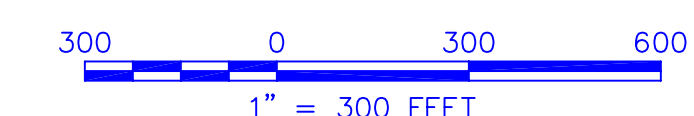

2004

NO.	REVISIONS	BY	APP.	DATE



TOWN OF CHERAW
CHERAW MUNICIPAL AIRPORT
LYNCH BELLINGER FIELD
 CHERAW, SOUTH CAROLINA

P.O. Box 219 • Cheraw, S.C. 29520 • (843) 537-8400 • FAX (843) 537-8407

EXHIBIT A PROPERTY MAP

PEARSON Engineering

WEST COLUMBIA, SOUTH CAROLINA

DATE: JAN. 2004 SCALE: 1" = 300' SHEET **6** OF **6**