

PROFESSIONAL SEAL

NO.	DATE	DESCRIPTION

PLANNING DOCUMENT - FINAL

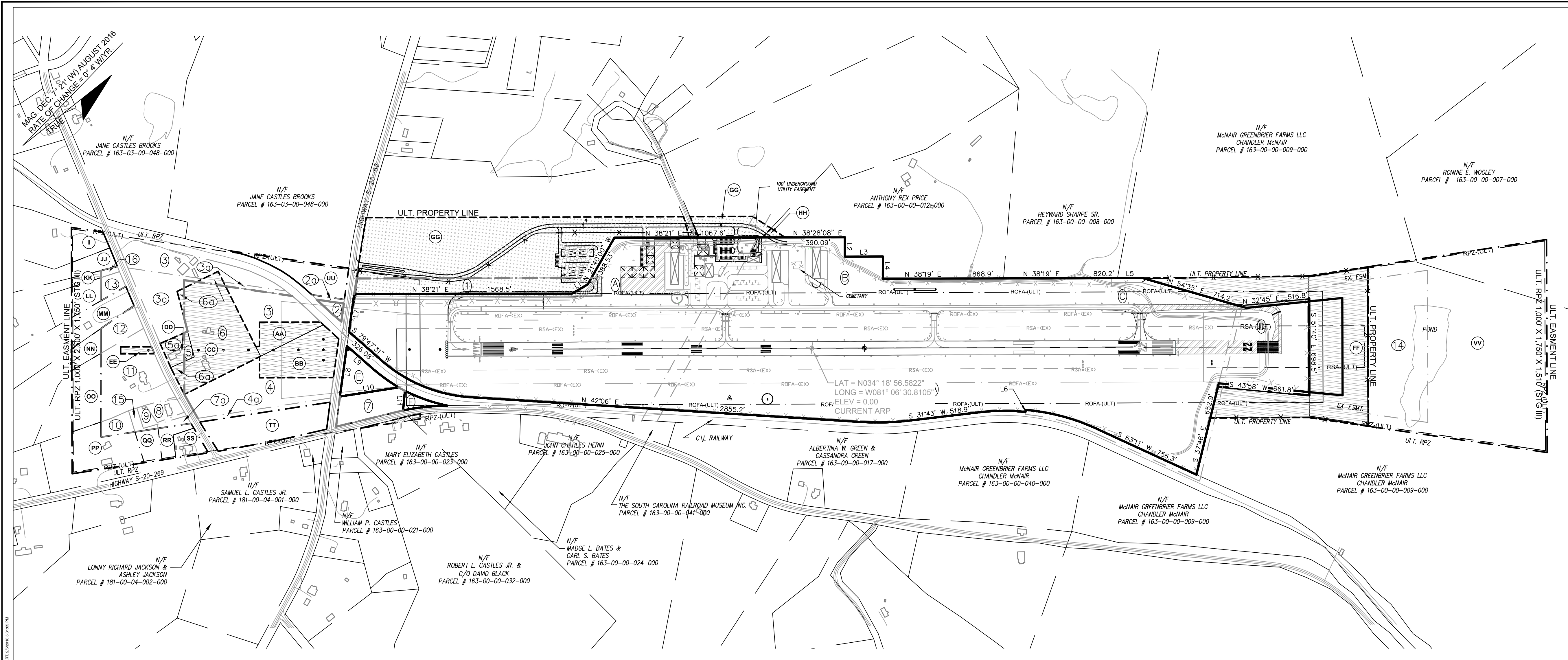

TRACT NO.	ACQUIRED FROM	DATE	INTEREST	ACREAGE	PROJECT NO.	DEED BOOK/PAGE
A	AIRPORT ORIGINAL PROPERTY	N/A	FEE SIMPLE	133.55	ADAP PROJ. 7-45-0058-01	N/A
B	N/F CATHERINE ISABELLE ESTES	2/20/90	FEE SIMPLE	14.42	AIP 3-45-0058-02	KV/234
C	N/F T. W. RUFF, III	1/2/90	FEE SIMPLE	2.53	AIP 3-45-0058-02	KV/216
D	N/F T. W. RUFF, III	1/2/90	FEE SIMPLE	8.64	AIP 3-45-0058-02	KV/216
E	N/F SAMUEL L. CASTLES, JR.	N/A	FEE SIMPLE	1.49	AIP 3-45-0058-02	KV/230
F	N/F GLADYS L. BASS	N/A	FEE SIMPLE	0.43	AIP 3-45-0058-02	KS/237
1	N/F CATHERINE ESTES CATHCART	N/A	AVIGATION ESMNT.	4.60	AIP 3-45-0058-02	N/A
2	N/F JANE CASTLES BROOKS	N/A	AVIGATION ESMNT.	0.29	AIP 3-45-0058-02	N/A
2a	N/F JANE CASTLES BROOKS	11/11/2010	AVIGATION ESMNT.	0.1	AIP 3-45-0058-10	1013/82-90
3	N/F ANTHONY & JENNIFER FITCH	N/A	AVIGATION ESMNT.	4.30	AIP 3-45-0058-02	N/A
3a	N/F ANTHONY & JENNIFER FITCH	N/A	AVIGATION ESMNT.	3.6	AIP 3-45-0058-10	1013/165-173
4	N/F SAMUEL L. CASTLES, JR. et al.	N/A	AVIGATION ESMNT.	9.13	AIP 3-45-0058-02	N/A
4a	N/F SAMUEL L. CASTLES, JR. et al.	N/A	AVIGATION ESMNT.	0.6	AIP 3-45-0058-10	1019/242-250
5	N/F MARIE ADELAIDE BROOKS	N/A	AVIGATION ESMNT.	0.23	AIP 3-45-0058-02	N/A
5a	N/F MARIE ADELAIDE BROOKS	10/20/2010	AVIGATION ESMNT.	0.7	AIP 3-45-0058-10	1011/139-147
6	N/F JOEL ASHFORD CASTLES	N/A	AVIGATION ESMNT.	6.48	AIP 3-45-0058-02	N/A
6a	N/F JOEL ASHFORD CASTLES	10/15/2010	AVIGATION ESMNT.	0.9	AIP 3-45-0058-10	1011/130-138
7	N/F WILLIAM HUBERT CASTLES	N/A	AVIGATION ESMNT.	2.07	AIP 3-45-0058-02	N/A
7a	N/F WILLIAM HUBERT CASTLES	1/14/2011	AVIGATION ESMNT.	0.3	AIP 3-45-0058-10	1019/260-268
8	N/F CAROL E. EVANS et al.	11/29/2010	AVIGATION ESMNT.	0.7	AIP 3-45-0058-10	1013/238-246
9	N/F WILLIAM & SAMUAL CASTLES	1/14/2011	AVIGATION ESMNT.	0.4	AIP 3-45-0058-10	N/A
10	N/F SAMUEL L. CASTLES JR.	1/14/2011	AVIGATION ESMNT.	0.7	AIP 3-45-0058-10	1019/251-259
11	N/F THOMAS ALFRED OSWALD	3/10/2011	AVIGATION ESMNT.	5.1	AIP 3-45-0058-10	1024/245-252
12	N/F THOMAS ALFRED OSWALD	2/9/2011	AVIGATION ESMNT.	1.2	AIP 3-45-0058-10	N/A
13	N/F KRISTI HASKINS VAN SCOY	12/22/2010	AVIGATION ESMNT.	0.5	AIP 3-45-0058-10	N/A
14	N/F CHANDLER McNAIR	1/6/2011	AVIGATION ESMNT.	18.5	AIP 3-45-0058-10	1018/78-86
15	N/F SAMUEL L. CASTLES	1/14/2011	AVIGATION ESMNT.	0.3	AIP 3-45-0058-10	N/A
16	N/F CAROL H. HASKINS III	12/22/2010	AVIGATION ESMNT.	0.2	AIP 3-45-0058-10	N/A

N/A - NOT AVAILABLE TOTAL FEE SIMPLE ACREAGE = 161.1 TOTAL EASEMENT ACREAGE = 60.9

LINE	LENGTH	BEARING
L1	129.8'	N 08°22' E
L2	138.5'	S 51°37' E
L3	273.4'	N 38°23' E
L4	134.9'	S 51°24' E
L5	180.3'	N 38°22' E
L6	15.1'	S 47°06' E
L7	274.7'	N 43°42' W
L8	362.4'	N 43°39' W
L9	261.0'	S 79°47' W
L10	427.3'	N 29°42' E
L11	141.8'	S 46°00' E

CURVE	RADIUS	LENGTH	DELTA	BEARING	CHORD
C1	1526.72'	566.68'	21°16'01"	S 53°56'21" W	563.44'
C2	1522.74'	331.65'	12°28'44"	S 38°08'56" W	331.00'
C3	1870.22'	317.67'	9°43'56"	N 36°41'03" E	317.29'
C4	1077.65'	674.80'	35°52'38"	N 60°59'37" E	663.83'
C5	1432.74'	216.90'	8°40'26"	N 74°10'47" E	216.69'
C6	1216.95'	323.36'	15°13'28"	N 57°46'13" E	322.41'
C7	1647.09'	320.33'	11°06'35"	S 32°16'21" W	319.82'

EXISTING	DESCRIPTION	ULTIMATE
	RUNWAY MARKING	
	RUNWAY SAFETY AREA (RSA)	
	RUNWAY OBJECT FREE AREA (ROFA)	
	RUNWAY OBSTACLE FREE ZONE (ROFZ)	
	RUNWAY PROTECTION ZONE (RPZ)	
	TAXIWAY OBJECT FREE AREA (TOFA)	
	TAXIWAY SAFETY AREA (TSA)	
	BUILDING RESTRICTION LINE (BRL)	
	ILS CRITICAL AREA	
	AIRPORT PAVEMENT	
	AIRPORT REFERENCE POINT	
	AIRPORT BUILDINGS	
	OTHER BUILDINGS	
	AIRPORT PROPERTY LINE	
	AIRPORT EASEMENT LINE	
	OTHER PROPERTY LINES	
	RAILROAD	
	FENCE	
	ROADS	
	TREE LINE	
	WETLANDS	
	GROUND ELEVATION CONTOURS	
	DITCH/CREEK	
	THRESHOLD LIGHTS	
	PAVEMENT TO BE REMOVED	

TRACT NO.	OWNER	TMS NUMBER	INTEREST	ACREAGE
(AA)	N/F ANTHONY & JENNIFER FITCH	163-03-00-057-000	FEE SIMPLE	1.4
(BB)	N/F SAMUEL L. CASTLES, JR. et al.	181-00-01-016-000	FEE SIMPLE	3.5
(CC)	N/F JOEL ASHFORD CASTLES	181-00-01-015-000	FEE SIMPLE	7.1
(DD)	N/F ANTHONY & JENNIFER FITCH	181-00-01-014-000	FEE SIMPLE	0.9
(EE)	N/F THOMAS ALFRED OSWALD	181-00-01-022-000	FEE SIMPLE	0.3
(FF)	N/F CHANDLER McNAIR	163-00-00-009-000	FEE SIMPLE	17.3
(GG)	N/F ROBERT W. RUTLAND	163-00-00-013-000	FEE SIMPLE	25.5
(HH)	N/F ANTHONY REX PRICE	163-00-00-012-000	FEE SIMPLE	0.1
(I)	N/F REBECCA DIANE HASKINS	181-00-01-013-000	EASEMENT	1.1
(JJ)	N/F MICHAEL ANTHONY BRANHAM	181-00-01-018-000	EASEMENT	0.9
(KK)	N/F CAROL H. HASKINS III	181-00-01-019-000	EASEMENT	0.3
(LL)	N/F KRISTI HASKINS VAN SCOY	181-00-01-043-000	EASEMENT	0.9
(MM)	N/F BOBBY RAY BASS	181-00-01-020-000	EASEMENT	1.9
(NN)	N/F THOMAS ALFRED OSWALD	181-00-01-021-000	EASEMENT	0.8
(OO)	N/F THOMAS ALFRED OSWALD	181-00-01-022-000	EASEMENT	2.3
(PP)	N/F SAMUEL L. CASTLES JR.	181-00-01-025-000	EASEMENT	3.0
(QQ)	N/F SAMUEL L. CASTLES	181-00-01-038-000	EASEMENT	0.8
(RR)	N/F WILLIAM HUBERT CASTLES	181-00-01-037-000	EASEMENT	0.7
(SS)	N/F RACHEL B. MURPHY	181-00-01-024-000	EASEMENT	0.8
(TT)	N/F SAMUEL L. CASTLES, JR. et al.	181-00-01-016-000	EASEMENT	4.3
(UU)	N/F JANE CASTLES BROOKS	163-03-00-048-000	EASEMENT	2.4
(VV)	N/F CHANDLER McNAIR	163-00-00-009-000	EASEMENT	39.6

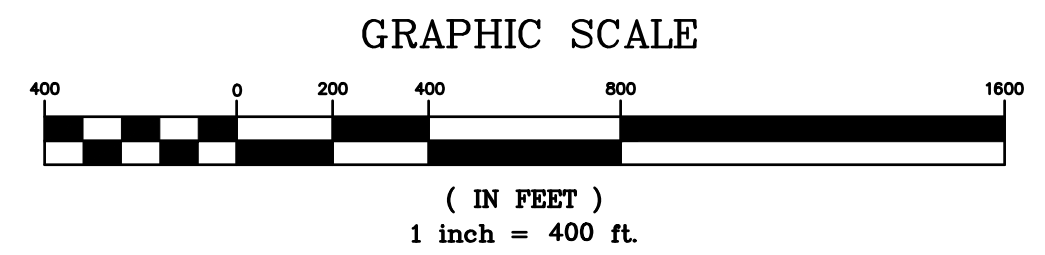

PROJECT NAME:  
**FAIRFIELD COUNTY AIRPORT (FDW)  
AIRPORT LAYOUT PLAN  
WINNSBORO, SOUTH CAROLINA**

DRAWING TITLE:  
**EXHIBIT A PROPERTY MAP**

PROJ. MGR.: JJB  
DESIGN BY: FDL  
DRAWN BY: FDL  
PROJ. DATE: 12-14-2017  
DRAWING NUMBER:  
**13 OF 13**  
WKD PROJ. NO.:  
20150142.00.CA