

PROPERTY TRANSACTIONS						
TRACT	INTEREST	GRANTOR/GRAZTEE	DATE	ACREAGE	FAA PROJECT	REMARKS
1	FEE	UNITED STATES OF AMERICA	7/11/71 & 4/1/83	426.95	N/A	RELEASE OF SURPLUS PROPERTY
2	FEE	JOHN R. PARK	1/15/59	18.43	FAAP-04	
3	EASEMENT	JOHN R. PARK	1959	30.3	FAAP-04	
4	RELEASE	S.C. DEPT. OF CORRECTIONS	3/25/75	63.59	N/A	
5	RELEASE	MIDLAND ROSS CORP.	3/30/78	12.60	N/A	SOLD TO BUCKLEVEL PROP. LLC - 7/28/99
6	RELEASE	HAWKINS	1/24/79	0.57	N/A	
7	RELEASE	MIDLAND ROSS CORP.	6/15/79	7.55	N/A	SOLD TO BUCKLEVEL PROP. LLC - 7/28/99
8	AGREEMENT	CALHOUN A. MAYS, JR.	4/26/84	8.92	N/A	RESOLVE OF LAND DISPUTE, WITH FAA CONSENT 3/1/84
9	FEE	GREENWOOD COMM. OF PUBLIC WORKS	12/31/85	101.79	N/A	COUNTY OWNED LAND ADJACENT TO FEDERAL GRANT LAND
10	RELEASE	DART CONTAINER CORP.	12/18/86	19.24	N/A	SOLD TO TITAN WHEEL INTL. - 10/14/94
11	RELEASE	S.C. DEPT. OF CORRECTIONS	10/30/89	39.33	N/A	
12	RELEASE	MATLAB INC.	7/1/97	7.00	N/A	
13	RELEASE	WIUKA CO., LLC	5/20/98	3.52	N/A	SOLD TO HUSKEY, VICTOR K. - 11/28/98
14	RELEASE	HOUGH REAL ESTATE LLC	4/22/99	18.71	N/A	
15	RELEASE	PINE PROPERTIES LLC	6/23/04	1.74	N/A	
16	FEE	PINE PROPERTIES LLC	6/28/04	2.24	N/A	

REVISION NOTES  
 REVISED 7-30-91 TO SHOW NON-AVIATION RELATED (N.A.R.) PARCELS 1, 2, 3, 4, 5, & 6. DIVISION LINES SHOWN HEREON TO CREATE THESE PARCELS WERE CALCULATED FROM ORIGINAL SURVEY. NO CORNERS OF THESE PARCELS HAVE BEEN ESTABLISHED, NO LINES HAVE BEEN RUN.

N.A.R. PROPERTY TRANSACTIONS			
NAR PARCEL	DATE	ACREAGE	REMARKS
1	7/30/91	311.00	
2	7/30/91	118.78	
3	7/30/91	48.01	
4	7/30/91	10.01	
5	7/30/91	19.83	
6	7/30/91	4.01	
3	7/1/97	7.00	TRACT 12
3	5/20/98	3.52	TRACT 13
3	4/2/99	18.71	TRACT 14

LINE TABLE			LINE TABLE		
LINE	LENGTH	BEARING	LINE	LENGTH	BEARING
L1	211.32	S19°57'13"	L46	159.04	N05°21'21"
L2	222.20	S86°18'42"	L47	150.03	N01°20'18"
L3	87.95	S15°35'43"	L48	149.88	N07°30'06"
L4	190.87	N76°58'48"	L49	149.98	N14°10'39"
L5	245.62	S78°25'16"	L50	150.03	N20°14'53"
L6	30.28	S10°51'52"	L51	150.17	N26°56'28"
L7	37.34	S78°47'32"	L52	67.13	N29°38'12"
L8	37.26	S78°48'26"	L53	33.50	N66°27'21"
L9	185.57	N47°53'07"	L54		
L10	33.64	N89°41'58"	L55	269.07	S65°19'45"
L11	51.67	N11°31'37"	L56	236.70	N45°34'59"
L12	47.39	N10°49'03"	L57	193.79	N17°58'02"
L13	150.18	N09°25'24"	L58	253.15	N00°38'57"
L14	150.31	N03°05'22"	L59	271.65	N17°09'53"
L15	133.43	N01°51'01"	L60	189.68	N24°25'05"
L16	49.86	S88°11'37"	L61	151.60	N13°51'41"
L17	91.48	S88°11'37"	L62	196.44	N01°33'20"
L18	187.76	N58°44'26"	L63	208.90	N39°49'36"
L19	71.38	N58°44'26"	L64	129.05	N07°33'45"
L20	103.97	N58°44'26"	L65	213.17	N23°11'05"
L21	147.03	N86°25'09"	L66	91.58	N69°16'30"
L22	263.57	S57°05'20"	L67	175.42	N03°23'40"
L23	72.96	N60°19'19"	L68	297.39	N19°06'39"
L24	115.82	N28°15'26"	L69	49.67	N54°37'13"
L25	266.55	N30°10'47"	L70	126.61	N68°14'01"
L26	50.16	N30°11'42"	L71	85.51	N43°03'54"
L27	180.86	N02°00'10"	L72	296.99	S75°20'09"
L28	185.69	N01°06'59"	L73	237.16	S27°26'22"
L29	150.02	N63°44'13"	L74	230.90	S00°31'00"
L30	150.02	N66°31'11"	L75	30.78	S07°18'48"
L31	150.01	N70°09'19"	L76	120.07	S46°31'13"
L32	99.56	N74°22'58"	L77	25.07	N44°36'18"
L33	157.50	S03°56'28"	L78	75.20	N44°36'18"
L34	77.22	N07°43'15"	L79	141.52	N40°28'54"
L35	29.73	N79°17'43"	L80	50.98	N15°27'12"
L36	221.58	N31°23'35"	L81	60.60	S38°27'27"
L37	123.33	N42°52'55"	L82	224.70	N23°02'49"
L38	150.02	N34°13'21"	L83	23.04	N23°02'49"
L39	149.90	N25°13'09"	L84	150.67	N69°39'54"
L40	150.02	N15°49'42"	L85	149.89	N68°10'48"
L41	226.22	N08°03'14"	L86	149.91	N70°11'23"
L42	211.37	N09°38'34"	L87	196.02	N80°04'44"
L43	36.86	N75°19'58"	L88	95.90	N87°45'38"
L44	558.72	N75°19'58"	L89	22.16	S17°01'01"
L45	57.13	N24°57'42"			

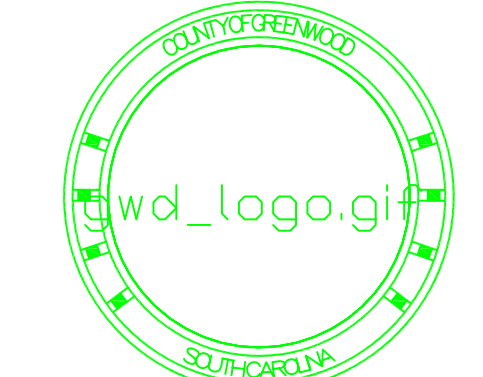

GREENWOOD COUNTY AIRPORT  
 GREENWOOD, SOUTH CAROLINA



ATLANTA, GA ? BATON ROUGE, LA ? CHARLESTON, SC  
 CHARLOTTE, NC ? CHICAGO, IL ? COLUMBIA, SC  
 GREENSBORO, NC ? JACKSONVILLE, FL ? KNOXVILLE, TN  
 MOBILE, AL ? ORLANDO, FL ? RALEIGH, NC ? RICHMOND, VA  
 SARASOTA, FL ? TALLAHASSEE, FL ? TAMPA, FL ? WEST PALM BEACH, FL

Designer: TGM  
 Technician: TGM  
 Checked by: GL  
 Project Number: PL455002

**NOTES**

- ALL METES AND BOUNDS SHOWN HEREON WERE COMPILED FROM RESURVEY DOCUMENTS, OR WERE ESTIMATED USING INFORMATION FOUND IN THOSE DOCUMENTS. THE COMPILED METES AND BOUNDS DO NOT FORM A CLOSED SURVEY. THIS DRAWING IS NOT A PLAT OF SURVEY, AND MAY NOT BE RECORDED AS SUCH IN PUBLIC RECORDS IN THE STATE OF SOUTH CAROLINA.
- THE BEARING AND DISTANCE INFORMATION ON THIS DOCUMENT WAS OBTAINED FROM OLD AND RECENT PLATS. ALL BEARINGS HAVE BEEN MATHEMATICALLY TRANSFORMED TO A COMMON BEARING SYSTEM. ON THIS DOCUMENT, THAT BEARING SYSTEM IS SOUTH CAROLINA STATE PLANE COORDINATE SYSTEM GRID NORTH (NORTH AMERICAN DATUM OF 1983 DEFINITION). NO GROUND SURVEYS WERE PERFORMED BY OTHERS TO TIE THE PROPERTY LINE TO THE STATE PLANE GRID.
- AIRFIELD PAVEMENTS AND BUILDINGS WERE TAKEN FROM MAPPING PREPARED BY CONTINENTAL AERIAL SURVEYS INC. FLOWN MARCH 8, 2002.
- LOCATION OF CORONACA CREEK ALONG NORTH EDGE OF SWAMP PLOTTED FROM PLAT BY OFFICE OF PUBLIC SERVICE & PLANNING DATED AUG. 13, 1976. ACREAGE OF SWAMP AREA DETERMINED BY PLANIMETER.
- TWO ENTRANCE WAYS TO TITAN WHEEL INTERNATIONAL INC. ENCRoACH ON 8.25 ACRES OF TRACT: ONE OFF OF BUCKLEVEL RD. AND ONE OFF OF AIRPORT INDUSTRIAL RD. AT NORTHEAST CORNER OF TITAN WHEEL INTERNATIONAL INC. PROPERTY.

LEGEND		
DESCRIPTION	EXISTING	ULTIMATE
FENCE	---	---
AIRPORT PAVEMENT	---	---
PROPERTY LINE	---	---
PARCEL BOUNDARY	---	---
GROUND CONTOURS	---	---
TREES	---	---
BUILDINGS	---	---
FEE SIMPLE LAND ACQUISITION	---	---
EASEMENT	---	---
WATER	---	---
RUNWAY SAFETY AREA	---	---
RUNWAY OBJECT FREE AREA	---	---
OBSTACLE FREE ZONE	---	---
BUILDING RESTRICTION LINE	---	---
THRESHOLD LIGHTS	---	---

**REFERENCE PLATS**

GREENWOOD COUNTY AIRPORT PROPERTY MAP BY DIRECTOR OF PUBLIC SERVICE AND PLANNING DATED AUGUST 13, 1976.

AIRPORT INDUSTRIAL PARK BY GREENWOOD COUNTY DEPARTMENT OF PUBLIC WORKS DATED DECEMBER 14, 1983.

S.C. DEPARTMENT OF CORRECTIONS BY DEPARTMENT OF PUBLIC SERVICE AND PLANNING DATED MARCH 4, 1974.

G.E. HAWKINS & AIRPORT COMMISSION BY DEPARTMENT OF PUBLIC SERVICE AND PLANNING DATED JANUARY 3, 1974.

39.33 ACRES SURVEYED AT REQUEST OF GREENWOOD COUNTY BY EUGENE M. ADAMS DATED NOVEMBER 17, 1988.

1361.66 ACRES SURVEYED AT REQUEST OF GREENWOOD COUNTY BY EUGENE M. ADAMS DATED AUGUST 31, 1989.

EXHIBIT 'A' BY WILBUR SMITH ASSOC. DATED SEPTEMBER 1989.

MATLAB INC. & GREENWOOD COUNTY BY EUGENE M. ADAMS DATED JULY 1, 1997.

HUSKEY, VICTOR K. & WIUKA CO., LLC BY EUGENE M. ADAMS DATED NOVEMBER 24, 1998.

HOUGH REAL ESTATE LLC & GREENWOOD COUNTY BY EUGENE M. ADAMS DATED MARCH 9, 1999.

101.79 ACRES SURVEYED AT REQUEST OF GREENWOOD COUNTY DEPARTMENT OF PUBLIC WORKS, TRACT A TO BE DEEDED TO GREENWOOD COUNTY, BY HEANER ENGR. CO. INC. DATED MAY 21, 1985.

1.74 ACRES SURVEYED AT REQUEST OF GREENWOOD COUNTY BY EUGENE M. ADAMS DATED JUNE 23, 2004.

2.24 ACRES SURVEYED AT REQUEST OF GREENWOOD COUNTY BY EUGENE M. ADAMS DATED JUNE 28, 2004.

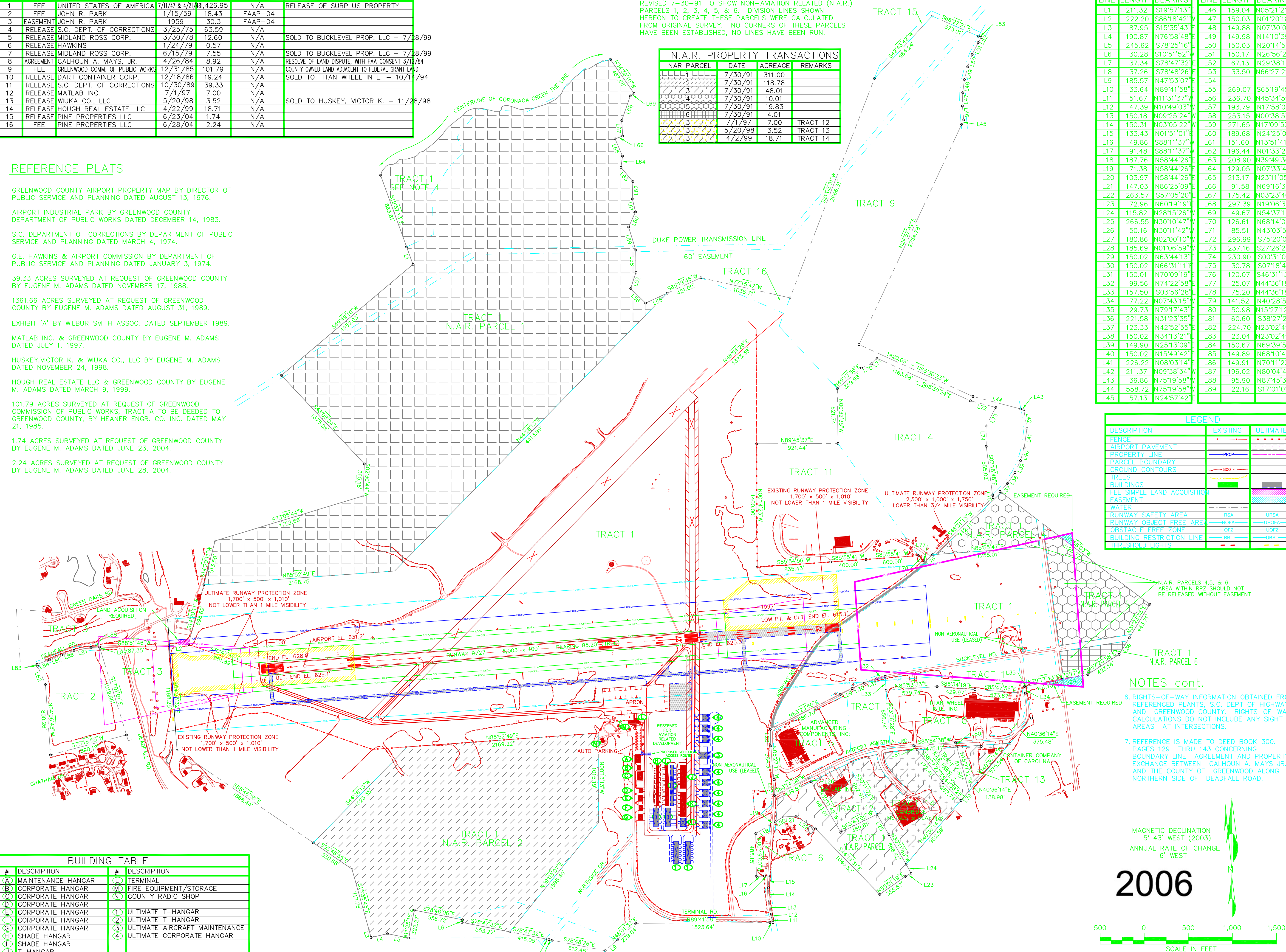

BUILDING TABLE	
#	DESCRIPTION
(A)	MAINTENANCE HANGAR
(B)	CORPORATE HANGAR
(C)	CORPORATE HANGAR
(D)	CORPORATE HANGAR
(E)	CORPORATE HANGAR
(F)	CORPORATE HANGAR
(G)	CORPORATE HANGAR
(H)	SHADE HANGAR
(I)	SHADE HANGAR
(J)	T-HANGAR
(K)	T-HANGAR
(L)	TERMINAL
(M)	FIRE EQUIPMENT/STORAGE
(N)	COUNTY RADIO SHOP
(1)	ULTIMATE T-HANGAR
(2)	ULTIMATE T-HANGAR
(3)	ULTIMATE AIRCRAFT MAINTENANCE
(4)	ULTIMATE CORPORATE HANGAR

**NOTES cont.**

- RIGHTS-OF-WAY INFORMATION OBTAINED FROM REFERENCED PLATS, S.C. DEPT. OF HIGHWAYS AND GREENWOOD COUNTY. RIGHTS-OF-WAY CALCULATIONS DO NOT INCLUDE ANY SIGHT AREAS AT INTERSECTIONS.
- REFERENCE IS MADE TO DEED BOOK 300, PAGES 129 THRU 143 CONCERNING BOUNDARY LINE AGREEMENT AND PROPERTY EXCHANGE BETWEEN CALHOUN A. MAYS, JR. AND THE COUNTY OF GREENWOOD ALONG NORTHERN SIDE OF DEADFALL ROAD.

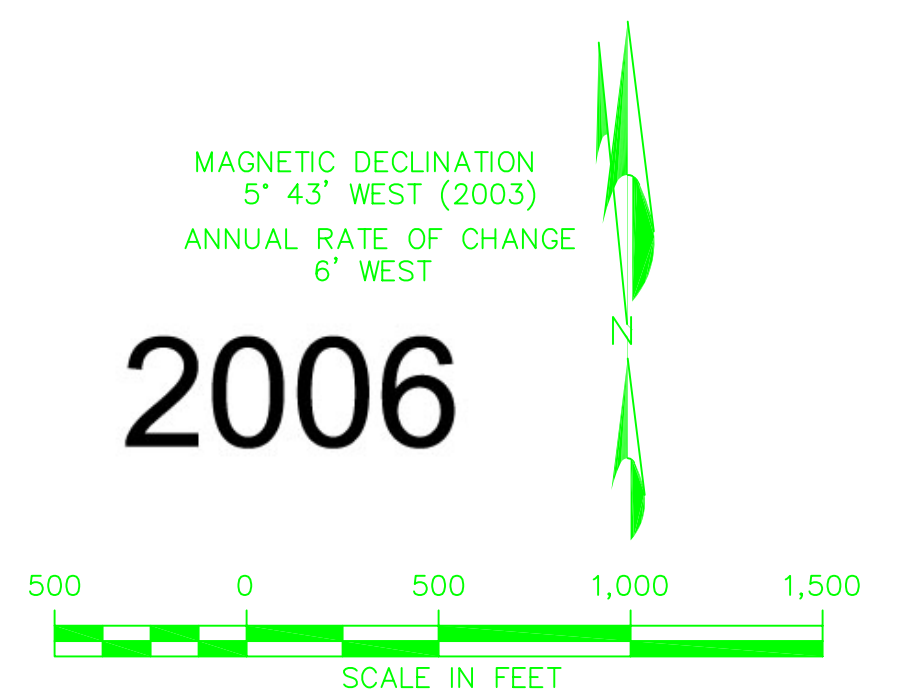

REVISIONS			
No.	Description	Date	By

Project Name: AIRPORT PLANS SET

Drawing Name: AIRPORT PROPERTY MAP

FAA A.I.P. Project Number: \_\_\_\_\_

Autocad Drawing Reference: \_\_\_\_\_

Date: MARCH 2006 Division: PLANNING

Scale: 1" = 500' Drawing Number: 8