

NOTES:
 1. LATITUDE AND LONGITUDE COORDINATES ARE IN NAD 83 FORMAT.
 2. ELEVATIONS SHOWN ARE IN NAVD 88. FORMAT.
 3. HOLD POSITION MARKINGS ARE SHOWN ON TERMINAL AREA PLANS.
 4. THERE ARE NO MODIFICATIONS TO STANDARDS.

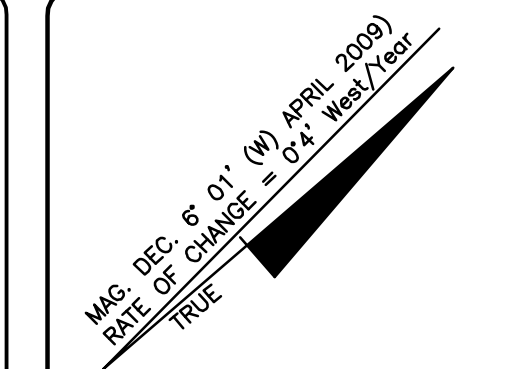

APPROVED FOR USE OF THIS DOCUMENT, ASSUMING OR BELIEVING TO BE CORRECT, IN WHOLE OR IN PART, WITHOUT WRITTEN CONSENT OF WK DICKSON & COMPANY, INC. IS PROHIBITED. ONLY COPIES FROM THE ORIGINAL COPY OF THIS DOCUMENT, MARKED WITH AN ORIGINAL SIGNATURE AND SCALE SHALL BE CONSIDERED TO BE VALID. TRUE COPIES.

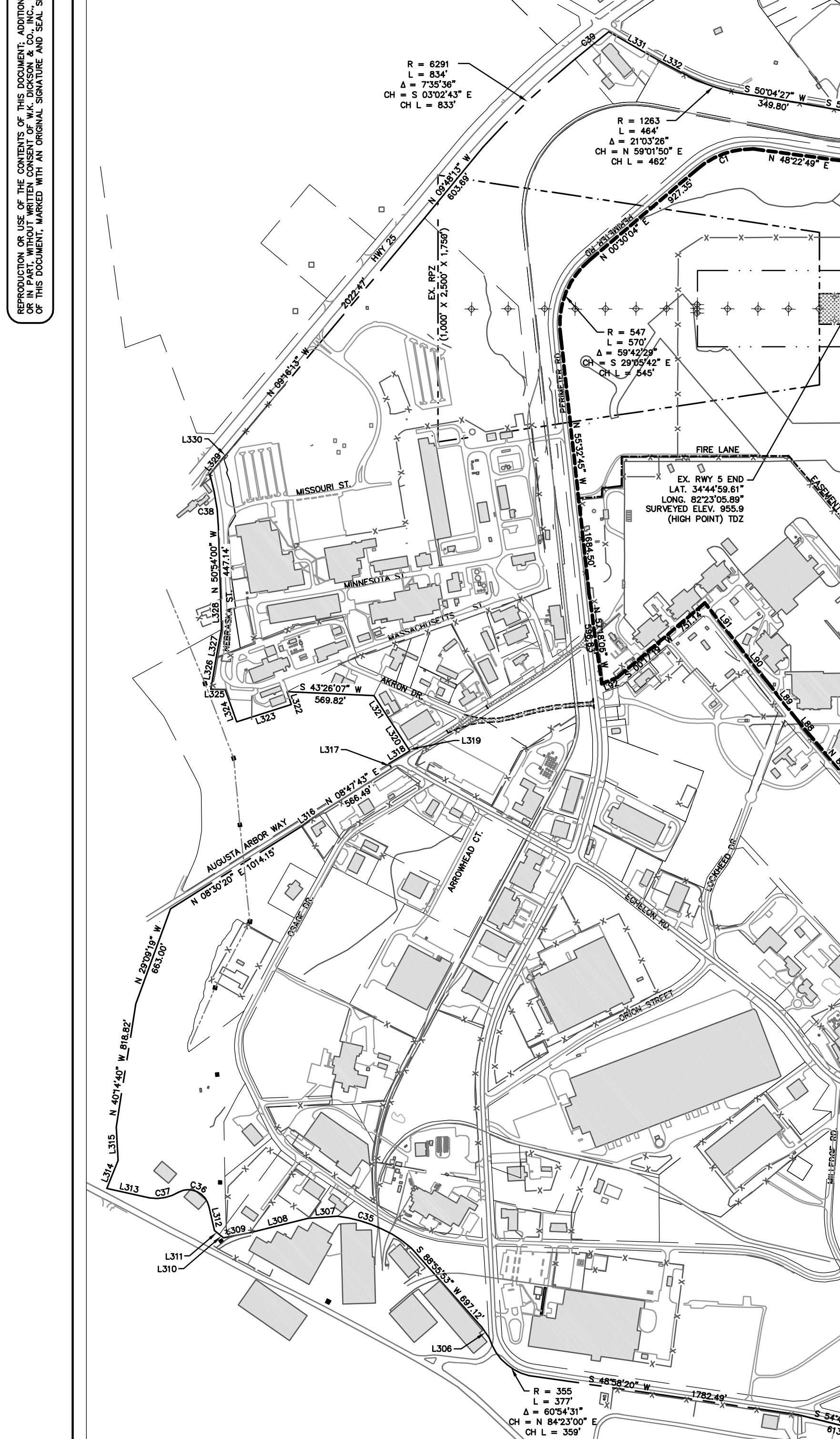

EXISTING	DESCRIPTION	ULTIMATE
[Symbol]	RUNWAY SAFETY AREA (RSA)	[Symbol]
[Symbol]	RUNWAY PROTECTION ZONE (RPZ)	[Symbol]
[Symbol]	ILS CRITICAL AREA	[Symbol]
[Symbol]	AIRPORT PAVEMENT	[Symbol]
[Symbol]	AIRPORT REFERENCE POINT	[Symbol]
[Symbol]	AIRPORT BUILDINGS	[Symbol]
[Symbol]	OTHER BUILDINGS	N/A
[Symbol]	AIRFIELD PROPERTY LINE	[Symbol]
[Symbol]	SCTAC PROPERTY LINE	[Symbol]
[Symbol]	AIRPORT EASEMENT LINE	[Symbol]
[Symbol]	ADJACENT PROPERTY LINE	N/A
[Symbol]	RAILROAD	N/A
[Symbol]	EXISTING FENCE	[Symbol]
[Symbol]	ROADS	[Symbol]
[Symbol]	DITCH/CREEK	N/A
[Symbol]	THRESHOLD LIGHTS	[Symbol]

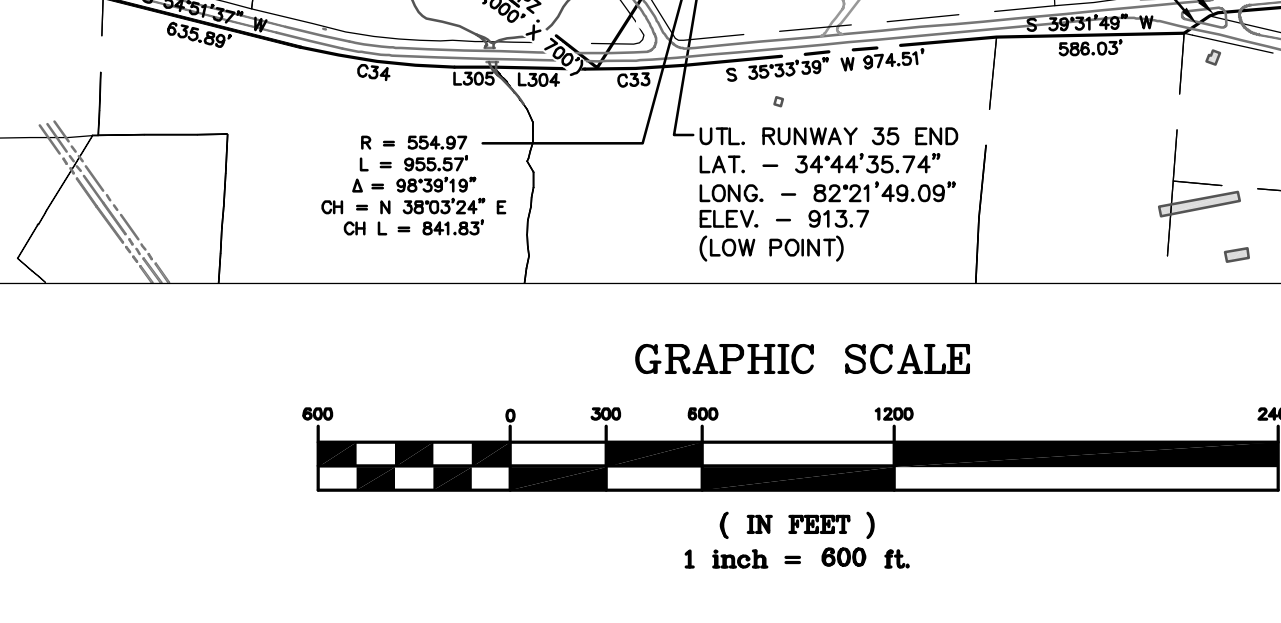

AIRFIELD PERIMETER CURVE TABLE

CURVE	RADIUS	LENGTH	DELTA	BEARING	CHORD
C1	561.23	397.62	41°19'48"	S 21°09'58" W	389.06
C2	1364.38	766.87	32°12'14"	N 32°09'44" E	756.81
C3	745.18	327.99	25°13'07"	S 27°41'49" W	325.35
C4	583.03	276.93	27°12'52"	N 29°53'29" E	274.33
C5	1063.65	142.07	7°39'10"	N 47°08'47" E	141.98
C6	610.53	382.08	35°51'16"	N 24°58'59" E	375.85
C7	290.88	201.58	39°42'24"	S 18°57'28" W	197.57
C8	884.04	382.07	24°45'45"	N 41°11'58" E	379.11
C9	536.18	114.05	12°11'16"	S 00°51'40" E	113.84
C10	1659.08	157.74	5°28'51"	S 08°59'44" E	157.68
C11	698.99	185.57	15°14'40"	S 80°19'25" W	185.03
C12	605.74	60.38	5°42'40"	N 70°56'52" E	60.35
C13	495.30	159.47	18°28'50"	N 85°18'27" W	158.78
C14	1014.96	118.69	6°42'02"	N 75°24'06" E	118.63
C15	976.37	156.43	9°10'47"	N 66°13'25" E	156.26
C16	958.25	410.14	24°31'23"	N 49°35'25" E	407.01
C17	898.98	820.87	52°19'04"	S 63°14'50" W	792.65
C18	495.74	136.56	15°46'58"	S 86°14'00" E	136.13
C19	528.33	411.36	44°38'29"	N 80°43'07" W	401.03
C20	481.65	178.98	21°03'02"	S 52°47'04" W	175.97
C21	531.91	394.60	42°30'20"	S 10°11'13" E	385.61
C22	410.13	372.85	52°05'18"	N 21°25'58" E	360.15
C23	470.13	425.63	51°52'20"	N 21°08'12" E	411.24
C24	471.91	347.00	42°07'50"	S 09°46'37" W	339.23
C25	421.65	152.70	20°45'00"	S 52°42'49" W	151.67
C26	419.31	84.87	11°35'50"	S 13°46'57" W	84.73
C27	511.17	75.30	84°19'08"	N 11°37'06" E	68.69
C28	58.67	56.07	54°45'05"	N 51°17'16" E	53.96

SCTAC PERIMETER CURVE TABLE

CURVE	RADIUS	LENGTH	DELTA	BEARING	CHORD
C32	306.51	316.55	59°10'23"	N 08°56'00" E	302.67
C33	3595.37	316.18	5°02'19"	N 38°19'17" E	316.08
C34	2264.63	486.01	12°17'46"	N 48°05'30" E	485.07
C35	880.15	532.23	34°38'49"	S 63°58'22" W	524.16
C36	138.70	253.96	104°54'30"	S 66°41'56" W	219.94
C37	263.85	200.23	42°24'07"	N 28°18'36" E	196.10
C38	144.42	35.10	14°28'14"	N 58°30'33" E	35.10
C39	6291.30	286.21	2°36'24"	S 02°03'17" W	286.18
C40	1791.89	144.30	4°36'50"	N 44°28'18" E	144.26

AIRFIELD PERIMETER LINE TABLE

LINE	LENGTH	BEARING
L1	20.02	S 43°53'54" E
L2	220.23	N 15°05'16" E
L3	208.58	N 53°20'05" W
L4	252.18	N 40°50'27" E
L5	93.37	N 40°50'27" E
L6	199.14	N 38°52'27" E
L7	129.42	N 36°58'50" E
L8	138.24	N 40°23'58" E
L9	132.55	N 86°49'56" E
L10	56.90	S 78°51'31" E
L11	87.26	N 59°59'54" E
L12	75.37	N 42°54'37" E
L13	64.32	N 08°17'38" E
L14	50.08	N 07°48'33" E
L15	347.98	S 73°13'11" E
L16	80.31	N 77°13'30" W
L17	129.35	S 43°50'01" W
L18	132.39	N 70°49'49" E
L19	89.12	N 08°17'12" E
L20	245.07	N 23°14'36" W
L21	69.84	S 73°29'37" W
L22	356.11	S 86°52'23" W
L23	115.34	N 73°49'12" W
L24	363.99	N 78°45'07" E
L25	219.39	N 70°49'49" E
L26	343.08	N 57°05'18" E
L27	470.63	S 87°50'59" E
L28	181.87	S 24°04'21" W
L29	301.48	S 23°14'55" E
L30	25.84	S 33°50'08" W
L31	41.99	N 81°48'12" W
L32	284.47	S 77°27'22" W
L33	102.79	S 70°41'01" W
L34	570.52	S 66°31'24" W
L35	524.14	S 41°06'15" W
L36	410.54	S 07°27'41" E
L37	299.84	S 41°23'30" W
L38	60.00	S 48°58'37" E
L39	179.74	N 41°21'23" W
L40	413.93	N 07°27'41" W
L41	518.29	N 41°06'15" E
L42	562.93	S 66°28'55" E
L43	45.91	S 38°02'09" W
L44	126.25	S 13°19'18" W
L45	207.71	N 77°46'13" E
L46	67.60	N 24°48'29" E
L47	125.24	N 10°30'15" E
L48	100.52	N 38°41'59" E
L49	53.88	S 88°14'41" E
L50	73.05	S 73°18'07" E
L51	94.58	N 70°13'26" E
L52	84.38	S 84°33'55" W
L53	174.52	S 31°24'10" E
L54	205.54	S 58°56'22" E
L55	225.00	N 90°00'00" W
L56	303.73	N 86°02'07" W
L57	175.39	S 77°09'08" W
L58	93.39	N 77°00'19" W
L59	63.24	N 16°02'04" E
L60	168.68	N 35°06'12" W
L61	87.32	N 76°45'34" W
L62	154.00	S 66°59'18" W
L63	92.23	S 73°06'32" W
L64	255.83	N 70°11'19" W
L65	181.98	N 79°31'37" E
L66	301.11	N 51°36'28" W
L67	40.51	N 74°48'11" W
L68	180.00	N 74°48'11" W
L69	237.92	N 78°05'02" W
L70	375.20	S 84°38'57" W
L71	190.45	N 15°45'08" E
L72	182.88	N 88°09'45" W
L73	247.16	N 63°55'59" W
L74	188.42	N 00°30'50" W
L75	111.21	N 65°43'36" W
L76	235.84	N 00°46'52" E
L77	45.14	N 16°42'11" E
L78	81.11	N 77°34'33" W
L79	106.21	S 88°33'36" W
L80	96.56	S 79°29'20" W
L81	439.68	S 14°40'57" E
L82	121.02	N 88°53'26" W
L83	325.33	N 87°29'27" W
L84	303.08	N 87°33'30" W
L85	353.48	N 87°36'35" W
L86	111.93	S 18°57'32" W
L87	111.93	S 18°57'32" W
L88	121.02	N 88°53'26" W
L89	325.33	N 87°29'27" W
L90	303.08	N 87°33'30" W
L91	353.48	N 87°36'35" W
L92	111.93	S 18°57'32" W
L93	111.93	S 18°57'32" W
L94	121.02	N 88°53'26" W
L95	325.33	N 87°29'27" W
L96	303.08	N 87°33'30" W
L97	353.48	N 87°36'35" W
L98	111.93	S 18°57'32" W
L99	111.93	S 18°57'32" W
L100	121.02	N 88°53'26" W
L101	325.33	N 87°29'27" W
L102	303.08	N 87°33'30" W
L103	353.48	N 87°36'35" W
L104	111.93	S 18°57'32" W
L105	111.93	S 18°57'32" W
L106	121.02	N 88°53'26" W
L107	325.33	N 87°29'27" W
L108	303.08	N 87°33'30" W
L109	353.48	N 87°36'35" W
L110	111.93	S 18°57'32" W
L111	111.93	S 18°57'32" W
L112	121.02	N 88°53'26" W
L113	325.33	N 87°29'27" W
L114	303.08	N 87°33'30" W
L115	353.48	N 87°36'35" W
L116	111.93	S 18°57'32" W
L117	111.93	S 18°57'32" W
L118	121.02	N 88°53'26" W
L119	325.33	N 87°29'27" W
L120	303.08	N 87°33'30" W
L121	353.48	N 87°36'35" W
L122	111.93	S 18°57'32" W
L123	111.93	S 18°57'32" W

SCTAC PERIMETER LINE TABLE

LINE	LENGTH	BEARING
L124	24.74	N 14°02'10" W
L125	58.01	N 15°05'16" E
L126	36.01	S 88°24'32" E
L127	43.64	N 69°45'17" E
L128	43.64	N 80°42'38" E
L129	50.00	N 53°07'48" E
L130	58.90	N 49°49'15" E
L131	37.12	N 62°44'41" E
L132	36.12	S 85°14'11" E
L133	68.47	N 83°17'25" E
L134	43.68	N 69°45'17" E
L135	6.71	N 26°33'54" E
L136	10.05	N 05°42'38" W
L137	11.40	N 37°52'30" W
L138	11.70	N 70°01'01" W
L139	19.42	N 78°06'41" W
L140	9.22	N 49°23'55" W
L141	16.28	N 79°22'49" E
L142	14.04	N 04°05'08" E
L143	7.21	N 33°41'24" E
L144	23.43	N 51°21'40" E
L145	46.04	N 55°37'11" E
L146	21.02	N 73°49'12" W
L147	16.03	N 86°25'25" E
L148	18.60	N 70°49'49" E
L149	20.00	S 53°07'48" E
L150	7.62	S 23°11'55" E
L151	18.03	S 03°10'47" W
L152	6.40	S 38°39'35" E
L153	15.81	S 71°53'54" E
L154	16.28	N 79°22'49" E
L155	16.28	N 79°22'49" E
L156	57.27	N 24°46'31" E
L157	28.43	N 39°17'22" E
L158	21.63	N 56°18'36" E
L159	19.42	N 78°06'41" W
L160	9.49	S 71°53'54" E
L161	9.85	S 23°57'45" E
L162	17.72	S 16°28'14" E
L163	6.54	S 69°26'38" E
L164	22.00	N 90°00'00" W
L165	56.29	N 74°11'31" E
L166	25.08	S 85°25'34" E
L167	52.28	S 59°20'15" E
L168	37.00	N 71°04'51" E
L169	38.50	N 80°33'30" E
L170	36.36	S 58°29'45" E
L171	32.98	S 75°57'50" E
L172	38.42	N 38°39'35" E
L173	24.04	N 45°00'00" E
L174	10.20	N 78°14'24" E
L175	14.93	S 66°42'14" E
L176	54.34	S 77°14'33" E
L177	32.06	S 86°25'25" E
L178	9.43	N 57°59'41" E
L179	26.93	N 31°19'43" E
L180	12.81	N 51°20'25" E
L181	20.00	N 90°00'00" E
L182	7.21	N 56°18'36" E
L183	30.00	N 36°59'12" W
L184	8.94	N 63°26'06" E
L185	32.28	N 73°48'39" E
L186	27.20	N 53°58'21" E
L187	21.85	N 59°55'53" E
L188	31.83	N 46°18'23" E
L189	26.93	N 59°40'17" E
L190	28.15	N 84°05'36" E
L191	98.41	S 84°45'10" W
L192	24.04	S 73°04'21" E
L193	51.62	S 68°24'17" E
L194	35.13	S 85°06'03" E
L195	44.15	N 76°54'29" E
L196	38.00	N 90°00'00" E
L197	19.31	N 68°44'58" E
L198	66.94	N 13°4