

EXISTING AIRPORT PROPERTY - FEE SIMPLE				
REFERENCE NUMBER	TAX PARCEL NUMBER	GRANTEE	ACREAGE	NOTES
A	2320001003		653.67	UNDER EASEMENT
B	2320001006	SUMTER COUNTY	1.60	
C	2320003001		66.03	

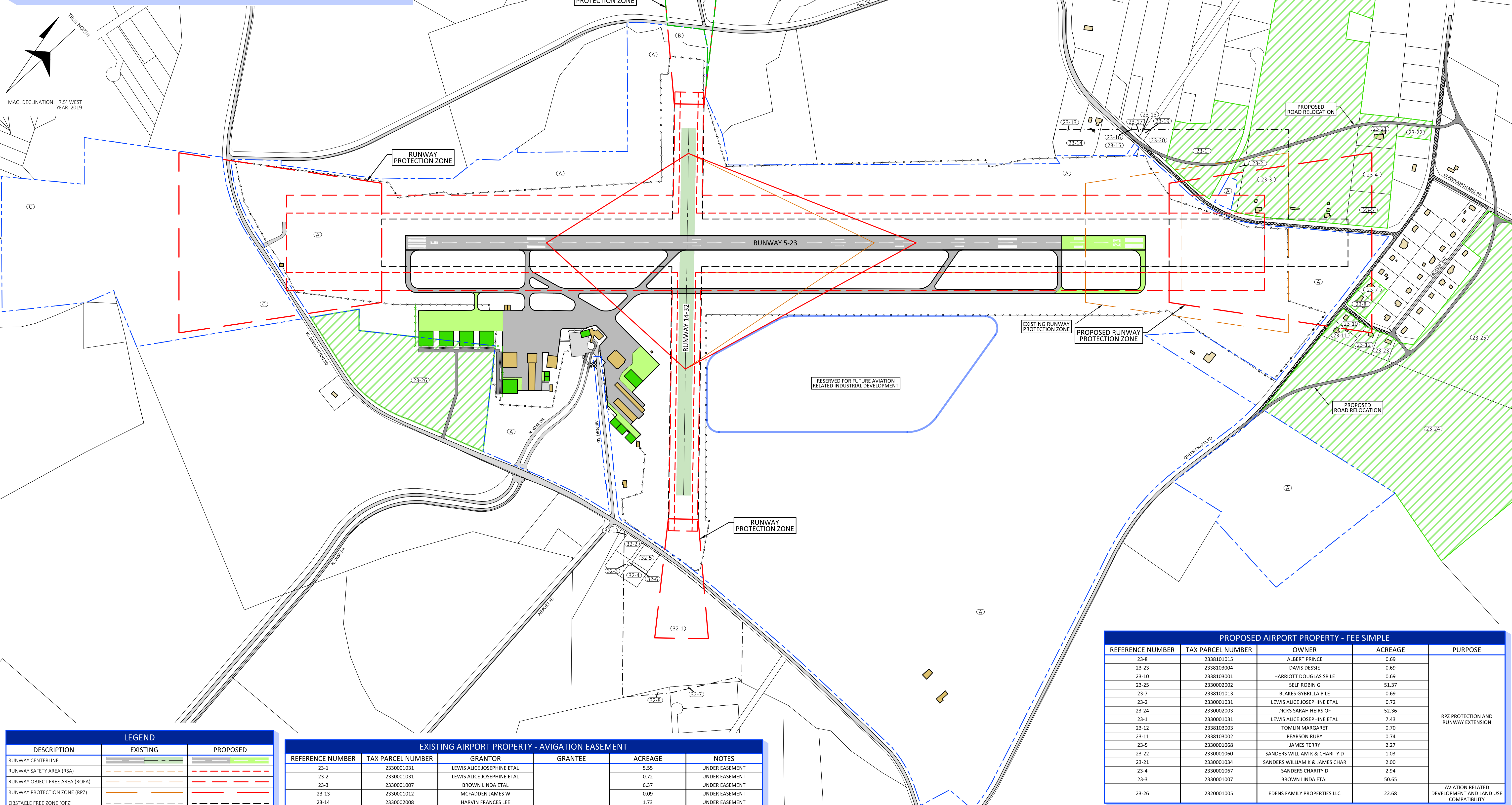

LEGEND		
DESCRIPTION	EXISTING	PROPOSED
RUNWAY CENTERLINE		
RUNWAY SAFETY AREA (RSA)		
RUNWAY OBJECT FREE AREA (ROFA)		
RUNWAY PROTECTION ZONE (RPZ)		
OBSTACLE FREE ZONE (OFZ)		
RUNWAY VISIBILITY ZONE (RVZ)		
AIRPORT PAVEMENT		
GROUND VEHICLE PAVEMENT		
TURF RUNWAY		
ON-AIRPORT BUILDINGS		
OFF-AIRPORT BUILDINGS		
TO BE REMOVED	N/A	
AIRPORT PROPERTY		
AIRPORT EASEMENT		
PARCEL		
FENCE		

EXISTING AIRPORT PROPERTY - AVIGATION EASEMENT					
REFERENCE NUMBER	TAX PARCEL NUMBER	GRANTOR	GRANTEE	ACREAGE	NOTES
23-1	2330001031	LEWIS ALICE JOSEPHINE ETAL		5.55	UNDER EASEMENT
23-2	2330001031	LEWIS ALICE JOSEPHINE ETAL		0.72	UNDER EASEMENT
23-3	2330001007	BROWN LINDA ETAL		6.37	UNDER EASEMENT
23-13	2330001012	MCFADDEN JAMES W		0.09	UNDER EASEMENT
23-14	2330002008	HARVIN FRANCES LEE		1.73	UNDER EASEMENT
23-15	2330002022	CANTY SERENA		1.30	UNDER EASEMENT
23-16	2330001049	COVINGTON MARY & SYLVESTER		0.00	UNDER EASEMENT
23-17	2330001010	HAMPTON MULDROW & CHARLES W		0.07	UNDER EASEMENT
23-18	2330001009	HAMPTON TITUS HEIRS OF		0.00	UNDER EASEMENT
23-19	2320001003	SUMTER COUNTY	SUMTER COUNTY	0.11	UNDER EASEMENT
23-20	2330001009	HAMPTON TITUS HEIRS OF		0.91	UNDER EASEMENT
32-1	2320003007	EDENS FAMILY PROPERTIES LLC		19.83	UNDER EASEMENT
32-2	2320003013	SUMTER CITY & COUNTY		0.46	UNDER EASEMENT
32-3	2320003014	SUMTER CITY & COUNTY		0.07	UNDER EASEMENT
32-4	2320003016	SUMTER CITY & COUNTY		0.58	UNDER EASEMENT
32-5	2320003015	SUMTER CITY & COUNTY		0.61	UNDER EASEMENT
32-6	2320003012	SUMTER CITY & COUNTY		0.14	UNDER EASEMENT
32-7	2320003017	JONES IRIS ETAL		0.20	UNDER EASEMENT
32-8	2320003009	LANE DREWF SR		0.21	UNDER EASEMENT

PROPOSED AIRPORT PROPERTY - FEE SIMPLE				
REFERENCE NUMBER	TAX PARCEL NUMBER	OWNER	ACREAGE	PURPOSE
23-8	2338101015	ALBERT PRINCE	0.69	RPZ PROTECTION AND RUNWAY EXTENSION
23-23	2338103004	DAVIS DESSIE	0.69	
23-10	2338103001	HARRIOTT DOUGLAS SR LE	0.69	
23-25	2330002002	SELF ROBIN G	51.37	
23-7	2338101013	BLAKES GYBRILLA B LE	0.69	
23-2	2330001031	LEWIS ALICE JOSEPHINE ETAL	0.72	
23-24	2330002003	DICKS SARAH HEIRS OF	52.36	
23-1	2330001031	LEWIS ALICE JOSEPHINE ETAL	7.43	
23-12	2338103003	TOMLIN MARGARET	0.70	
23-11	2338103002	PEARSON RUBY	0.74	
23-5	2330001068	JAMES TERRY	2.27	
23-22	2330001060	SANDERS WILLIAM K & CHARITY D	1.03	
23-21	2330001034	SANDERS WILLIAM K & JAMES CHAR	2.00	
23-4	2330001067	SANDERS CHARITY D	2.94	
23-3	2330001007	BROWN LINDA ETAL	50.65	AVIATION RELATED DEVELOPMENT AND LAND USE COMPATIBILITY
23-26	2320001005	EDENS FAMILY PROPERTIES LLC	22.68	

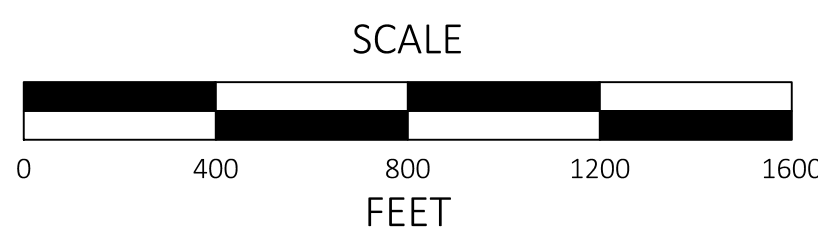

SUMTER AIRPORT SUMTER, SOUTH CAROLINA			
AIRPORT PROPERTY MAP			
REV	DATE	DESCRIPTION	BY
SCALE: 1" = 400'		DESIGN: ZN	SHEET: 13
DRAWN: NE		PROJECT: 18434.00	13
CHECKED: ZN		DATE: OCTOBER 2019	



K:\Sumter County\Airport\T-18434_00_SMS_ALP_Update\Drawings\Sheet Files\AIRPORT PROPERTY.dwg