

REPRODUCTION OR USE OF THE CONTENTS OF THIS DOCUMENT, INCLUDING OR RELIANCE ON THE INFORMATION CONTAINED HEREIN, IS PROHIBITED. ONLY COPIES FROM THE ORIGINAL OR A PART THEREOF, WHICH HAVE BEEN WRITTEN, PRINTED, OR OTHERWISE REPRODUCED BY THE ORIGINAL AUTHOR, SHALL BE CONSIDERED TO BE VALID. THIS DOCUMENT, MARKED WITH AN ORIGINAL SIGNATURE AND SEAL, SHALL BE CONSIDERED TO BE VALID. THIS COPIES.

MTD DEC. 6 01 (W APRIL 2009)
 DATE OF CHANGE = 02.2.11
 TRUE

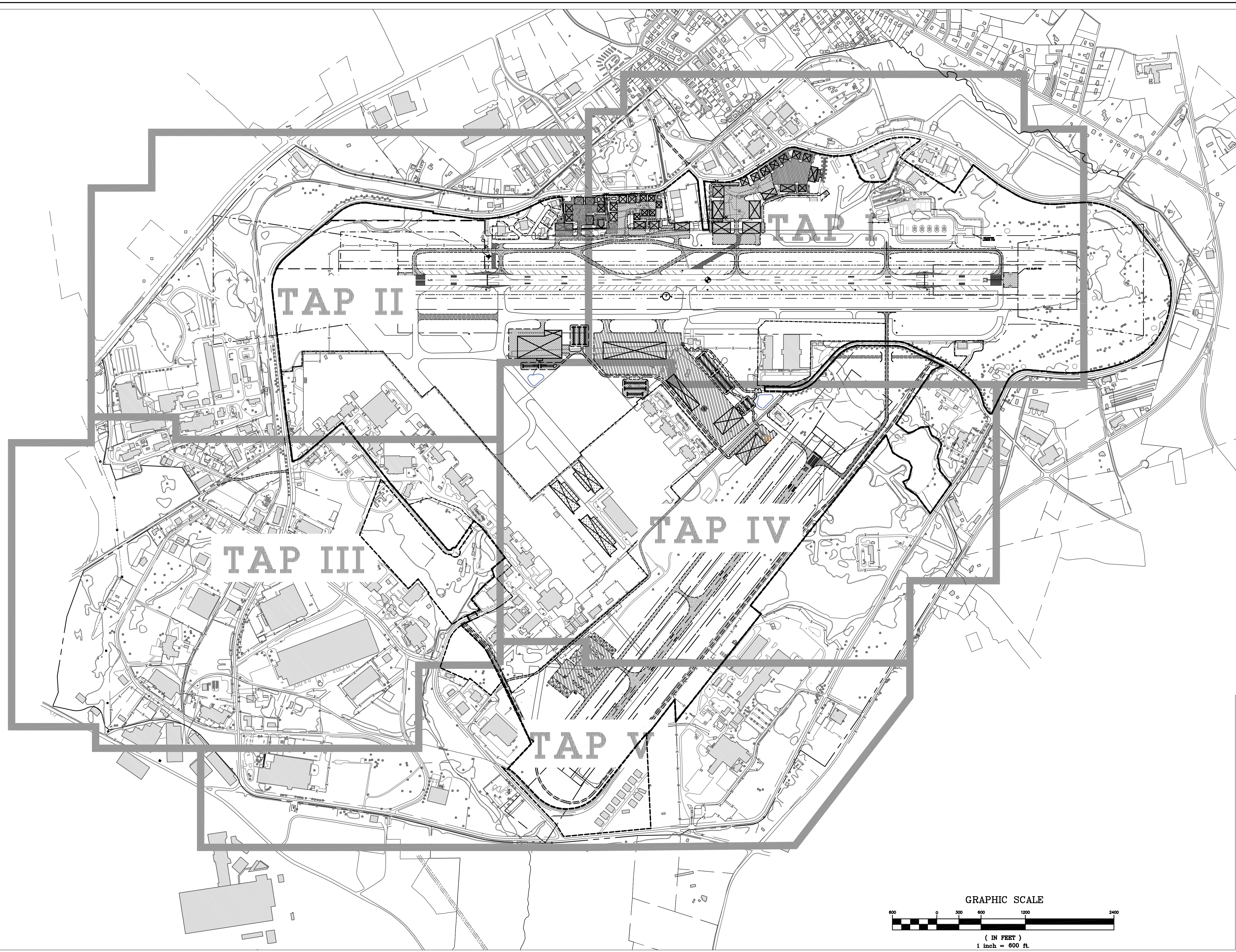

LEGEND		
EXISTING	DESCRIPTION	ULTIMATE
	RUNWAY CENTERLINE	
	RUNWAY SAFETY AREA (RSA)	
	RUNWAY OBJECT FREE AREA (ROFA)	
	RUNWAY OBSTACLE FREE ZONE (ROFZ)	
	RUNWAY PROTECTION ZONE (RPZ)	
	TAXIWAY OBJECT FREE AREA (TOFA)	
	TAXIWAY SAFETY AREA (TSA)	
	BUILDING RESTRICTION LINE (BRL)	
	I.L.S. CRITICAL AREA	
	AIRPORT PAVEMENT	stage
	AIRPORT REFERENCE POINT	stage
	AIRPORT BUILDINGS	stage
	OTHER BUILDINGS	N/A
	AIRPORT PROPERTY LINE	N/A
	AIRPORT EASEMENT LINE	N/A
	OTHER PROPERTY LINES	N/A
	RAILROAD	N/A
	FENCE	N/A
	ROADS	stage
	TREE LINE	N/A
	WETLANDS	N/A
	GROUND ELEVATION CONTOURS	N/A
	DITCH / CREEK	N/A
	THRESHOLD LIGHTS	N/A

STAGE I	STAGE II	STAGE III

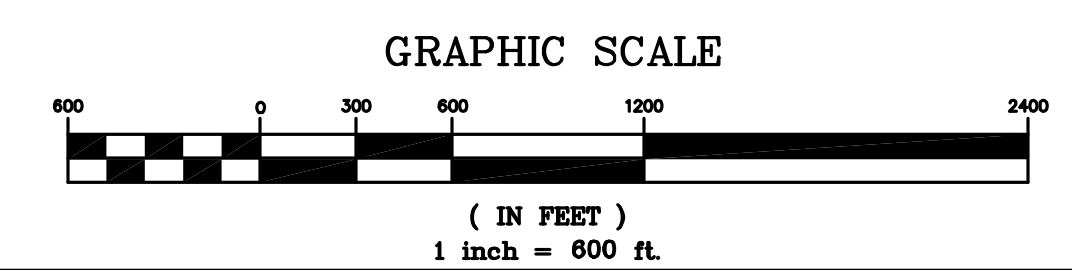

REV. NO.	DESCRIPTION	DATE

PROJECT MANAGER: JWB
 DRAWING SCALE: 1" = 600'
 DRAWN BY: RBT
 PROJECT DATE: OCT. 2011
 APPROVED BY: JWB
 PROJECT NUMBER: 80463.00.CA
 FILE NAME: 80463 ALP UPDATE 09



1320 MAIN STREET
 SUITE 400
 COLUMBIA, SC 29201
 (803) 786-4261
 Office Locations:
 North Carolina
 South Carolina
 Georgia

RELEASED FOR	DATE
APPROVALS	
BIDDING	
CONSTRUCTION	
RECORD DWG.	

DONALDSON FIELD AT THE
 SOUTH CAROLINA
 TECHNOLOGY & AVIATION CENTER (SCTAC)
 GREENVILLE, SOUTH CAROLINA

TERMINAL AREA PLAN (TAP) INDEX

REPRODUCTION OR USE OF THE CONTENTS OF THIS DOCUMENT, WHOLE OR IN PART, WITHOUT WRITTEN CONSENT OF WK DICKSON & CO., INC. IS PROHIBITED. ONLY COPIES FROM THE ORIGINAL OF THIS DOCUMENT, MARKED WITH AN ORIGINAL SIGNATURE AND SEAL, SHALL BE CONSIDERED TO BE VALID. THIS COPY.

PARCEL	OWNER	ACRES
11	CRUCIBLE CHEMICAL	6.10
12	CARTER, CHURCHILL	1.44
13	PANAGAKOS, WALTER E.	2.50
14	MCCALL, JAMES W.	3.40
15	CYTEC CARBON FIBERS LLC	128.50
22	METROPOLITAN SEWER SUB DISTRICT	2.80
23	COLMAN, GERALD E.	2.40
24	COLEMAN GROUP LIMITED PARTNERS	0.80
25	DOYER, KENNETH	0.97
80	WILSON, CYNTHIA H.	1.50

PARCEL	OWNER	OCCUPANT	ACRES	LEASE
84	CITY & COUNTY OF GREENVILLE	DONALDSON MANAGEMENT OFFICE	1.56	--
85	CITY & COUNTY OF GREENVILLE	DONALDSON FIRE DEPT	1.93	--
86	CITY & COUNTY OF GREENVILLE	HELLMAN FIBER TENSIONERS	0.41	--
87	CITY & COUNTY OF GREENVILLE	STEWART SPINKS	0.73	YES
88	CITY & COUNTY OF GREENVILLE	ED NIX	0.72	YES
89	CITY & COUNTY OF GREENVILLE	CONDOR AVIATION	0.79	YES
90	CITY & COUNTY OF GREENVILLE	CONDOR AVIATION	0.98	YES
91	CITY & COUNTY OF GREENVILLE	CONDOR AVIATION	1.36	YES
128	CITY & COUNTY OF GREENVILLE	LOCKHEED MARTIN	240.0	YES

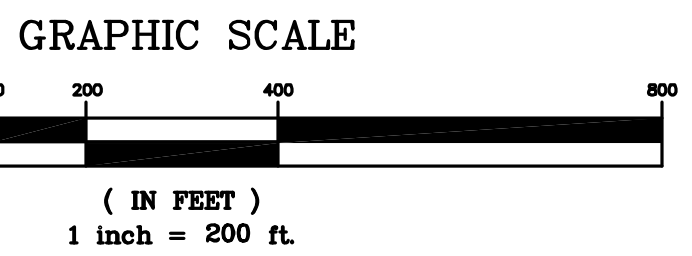
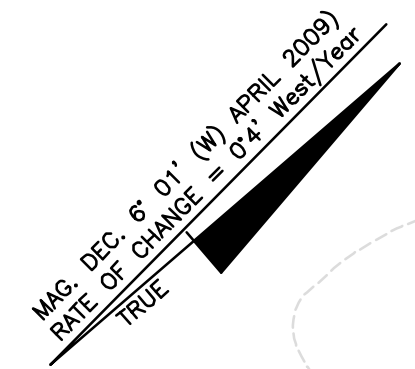

LEGEND		
	EXISTING	PROPOSED
PROPERTY LINE	---	---
INDUSTRIAL PARK PROPERTY LINE	---	N/A
BUILDING TOP ELEVATION	xxx.x	N/A
BUILDING RESTRICTION LINE (BRL)	---	N/A
RUNWAY APPROACH ZONE (RAZ)	---	---
PAVEMENT	---	stage
BUILDINGS	---	stage
FENCING	---	---
GROUND CONTOUR	180	N/A
WOODED AREA	---	N/A
DITCH/CREEK	---	N/A
RUNWAY SAFETY AREA (RSA)	---	---
OBSTACLE FREE ZONE (OFZ)	---	---
OBJECT FREE AREA (OFA)	---	---
THRESHOLD LIGHTS	o	o
	STAGE I	STAGE II
	---	---
	STAGE III	---
	---	---

REV. NO.	DESCRIPTION	DATE

PROJECT MANAGER: JWB
 DRAWING SCALE: 1" = 200'
 SUITE 400
 1320 MAIN STREET
 COLUMBIA, SC 29201
 (803) 786-4261
 RELEASED FOR: DATE
 APPROVALS: _____
 BIDDER: _____
 CONSTRUCTION: _____
 RECORD DWG.: _____



Office Locations:
 North Carolina
 South Carolina
 Georgia

DONALDSON FIELD AT THE
 SOUTH CAROLINA
 TECHNOLOGY & AVIATION CENTER (SCTAC)
 GREENVILLE, SOUTH CAROLINA

TERMINAL AREA PLAN (TAP) II

REPRODUCTION OR USE OF THE CONTENTS OF THIS DOCUMENT, WHOLE OR IN PART, IS PROHIBITED. ANY REPRODUCTION OR USE OF THIS DOCUMENT, WHOLE OR IN PART, WITHOUT WRITTEN CONSENT OF W.K. DICKSON & CO., INC. IS PROHIBITED. ONLY COPIES FROM THE ORIGINAL DRAWING SHALL BE CONSIDERED VALID. THIS DOCUMENT, MARKED WITH AN ORIGINAL SIGNATURE AND SEAL, SHALL BE CONSIDERED VALID.

PARCEL	OWNER	ACRES
15	CYTEC CARBON FIBERS LLC	128.50
16	SOVAY ADVANCED POLYMERS LLC	7.88
17	RIGGERS SERVICE, INC.	1.80
18	GILBERT ENTERPRISES LLC	0.60
19	GILBERT ENTERPRISES LLC	1.60
20	INGLESBY, ALAN J.	0.82
21	INGLESBY, ALAN J.	1.15
22	METROPOLITAN SEWER SUB DISTRICT	2.90
23	COLMAN, GERALD E.	2.40
24	COLMAN, GERALD E.	1.17
25	DOVER, KENNETH	0.97
26	DEDICATED HOLDINGS LLC	0.97
27	COLMAN GROUP LIMITED PARTNERS	1.11
28	COLMAN GROUP LIMITED PARTNERS	1.17
29	KASSAB, ROBERT L.	0.30
30	HARBOR TRUST & INVESTMENT MGT.	4.40
31	HARBOR TRUST & INVESTMENT MGT.	3.60
32	HARRIS, JOHN M.	1.50
33	CHANDLER RENTAL PROPERTIES, INC.	1.10
34	PALMETO REAL ESTATE TRUST	2.40
35	YPS WISE, LLC	2.50
36	MOORE & ASSOC.	0.90
37	CARMIC LLC	0.83
38	PROTEN LLC	1.09
39	JIT PROPERTY CO. LLC	0.51
40	ROUSE ENTERPRISES LLC	1.00
41	ROUSE ENTERPRISES LLC	2.17
42	OWEN-ILLINOIS HEALTHCARE PACK	9.10
43	OWEN-ILLINOIS HEALTHCARE PACK	8.64
44	DANIELS PROPERTIES LLC	3.89
45	WILSON, LARRY R.	2.00
46	HOOD INDUSTRIES, INC. MS CORP.	2.30
47	ETHOX CHEMICALS LLC	14.50
48	ETHOX CHEMICALS LLC	13.00
49	ETHOX CHEMICALS LLC	0.70
50	ETHOX CHEMICALS LLC	5.90
51	ETHOX CHEMICALS LLC	5.70
52	DUKE POWER	2.50
53	ZUT LLC	2.30
54	MILLER PIPELINE CORP.	2.00
55	MILLER PIPELINE CORP.	2.20
56	HILDA NO 2 LLC SC LTD	2.48
57	BP PROPERTIES LLC	45.10
58	CHANDLER RENTAL PROPERTIES, INC.	2.30
59	WILSON, ROBERT B.	6.00
60	RICHFAIR HOLDINGS, INC.	9.80
61	HOLLINGSWORTH CAPITAL PARTNERS	33.90
62	MICHLIN NORTH AMERICA	20.89
63	CONTRACT ENVIRONMENTAL SERVICES	2.80
64	AXON PRODUCTS, INC.	3.25
65	AXON PRODUCTS, INC.	6.23
66	BIL LLC	6.45
67	BENGAL CORP. A SC CORP.	8.40
68	MEENU, LLC	2.30
69	TOP ACQUISITION GROUP, INC.	4.42

NAD 83
 1" = 200'
 DATE OF CHANGE: 04/11/2010
 TRUE

PARCEL	OWNER	OCCUPANT	ACRES	LEASE
92	CITY & COUNTY OF GREENVILLE	TRANSIS INTERMODAL	5.22	-
93	CITY OF GREENVILLE	-	4.2	-
94	CITY OF GREENVILLE	-	0.9	-
95	CITY OF GREENVILLE	-	21.0	-
96	CITY & COUNTY OF GREENVILLE	-	0.4	-
97	CITY & COUNTY OF GREENVILLE	-	1.3	-
98	CITY & COUNTY OF GREENVILLE	-	0.2	-
99	CITY OF GREENVILLE	-	9.7	-
100	CITY OF GREENVILLE	-	32.1	-
101	CITY & COUNTY OF GREENVILLE	-	1.0	-
102	CITY OF GREENVILLE	-	1.0	-
103	CITY OF GREENVILLE	-	3.1	-
104	CITY OF GREENVILLE	-	1.0	-
105	CITY OF GREENVILLE	-	10.9	-
106	CITY OF GREENVILLE	-	32.7	-
128	CITY & COUNTY OF GREENVILLE	LOCKHEED MARTIN	240.0	YES
142	CITY & COUNTY OF GREENVILLE	-	0.8	-

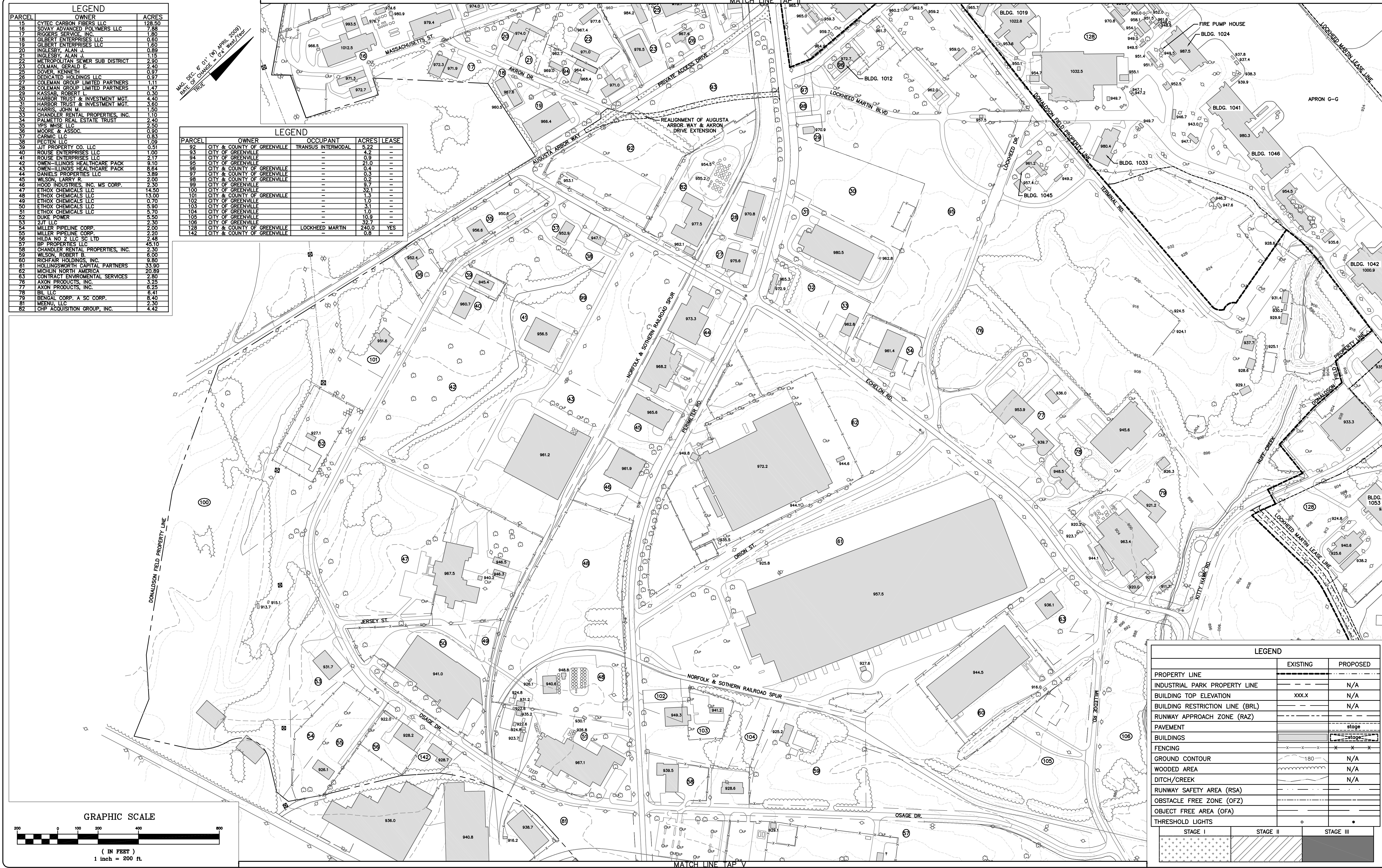

LEGEND		
	EXISTING	PROPOSED
PROPERTY LINE	---	---
INDUSTRIAL PARK PROPERTY LINE	---	N/A
BUILDING TOP ELEVATION	xxx.x	N/A
BUILDING RESTRICTION LINE (BRL)	---	N/A
RUNWAY APPROACH ZONE (RAZ)	---	---
PAVEMENT	---	stage
BUILDINGS	---	stage
FENCING	---	---
GROUND CONTOUR	180	N/A
WOODED AREA	---	N/A
DITCH/CREEK	---	N/A
RUNWAY SAFETY AREA (RSA)	---	---
OBSTACLE FREE ZONE (OFZ)	---	---
OBJECT FREE AREA (OFA)	---	---
THRESHOLD LIGHTS	o	o
STAGE I	---	---
STAGE II	---	---
STAGE III	---	---

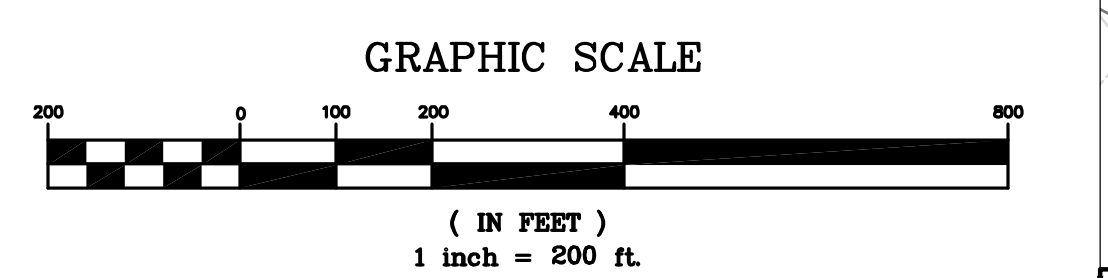

REV. NO.	DESCRIPTION	DATE

PROJECT MANAGER: JWB
 DRAWING SCALE: 1" = 200'
 SUITE 400
 COLUMBIA, SC 29201
 (803) 786-4261
 OCT. 2011
 PROJECT NUMBER: 80463.00.CA
 FILE NAME: 80463 ALP UPDATE 09



1320 MAIN STREET
 SUITE 400
 COLUMBIA, SC 29201
 (803) 786-4261
 Office Locations:
 North Carolina
 South Carolina
 Georgia

RELEASED FOR	DATE
APPROVALS	
BIDDING	
CONSTRUCTION	
RECORD DWG.	

DONALDSON FIELD AT THE
 SOUTH CAROLINA
 TECHNOLOGY & AVIATION CENTER (SCTAC)
 GREENVILLE, SOUTH CAROLINA

TERMINAL AREA PLAN (TAP) III

REPRODUCTION OR USE OF THE CONTENTS OF THIS DOCUMENT, WHOLE OR IN PART, IS PROHIBITED. ONLY COPIES FROM THE ORIGINAL OR A PART, WITHOUT WRITTEN CONSENT OF W.K. DICKSON & CO., INC., IS PERMITTED. ONLY COPIES FROM THE ORIGINAL OR A PART, WITHOUT WRITTEN CONSENT OF W.K. DICKSON & CO., INC., IS PERMITTED. ONLY COPIES FROM THE ORIGINAL OR A PART, WITHOUT WRITTEN CONSENT OF W.K. DICKSON & CO., INC., IS PERMITTED. ONLY COPIES FROM THE ORIGINAL OR A PART, WITHOUT WRITTEN CONSENT OF W.K. DICKSON & CO., INC., IS PERMITTED.

MADE BY: DEC. 6, 01 (W) APRIL 2009
 DATE OF CHANGE: 04 West Page
 FILE

PARCEL	OWNER	ACRES
71	MINNESOTA MINING & MANUFACTURING	25.08
72	MINNESOTA MINING & MANUFACTURING	75.52
73	NIPPON CARBIDE INDUSTRIES	64.30
74	IRIX MANUFACTURING, INC.	8.50
75	IRIX MANUFACTURING, INC.	14.68

PARCEL	OWNER	OCCUPANT	ACRES	LEASE
121	CITY & COUNTY OF GREENVILLE		30.3	-
127	CITY & COUNTY OF GREENVILLE		0.3	-
128	CITY & COUNTY OF GREENVILLE	LOCKHEED MARTIN	240.0	YES
129	CITY & COUNTY OF GREENVILLE		1.5	YES

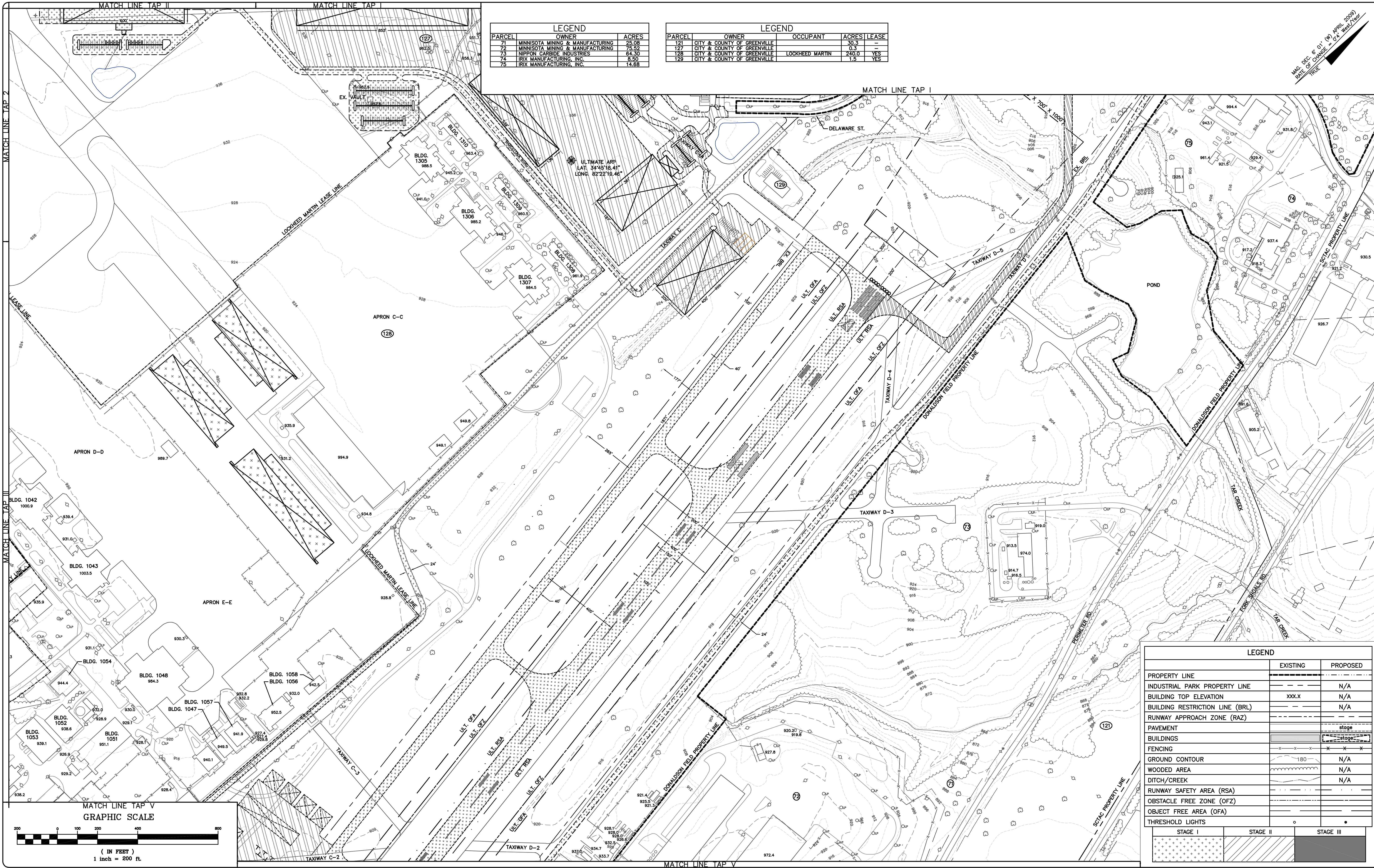

LEGEND		
	EXISTING	PROPOSED
PROPERTY LINE	---	---
INDUSTRIAL PARK PROPERTY LINE	---	N/A
BUILDING TOP ELEVATION	xxx.x	N/A
BUILDING RESTRICTION LINE (BRL)	---	N/A
RUNWAY APPROACH ZONE (RAZ)	---	---
PAVEMENT	---	stage
BUILDINGS	---	stage
FENCING	---	---
GROUND CONTOUR	180	N/A
WOODED AREA	---	N/A
DITCH/CREEK	---	N/A
RUNWAY SAFETY AREA (RSA)	---	---
OBSTACLE FREE ZONE (OFZ)	---	---
OBJECT FREE AREA (OFA)	---	---
THRESHOLD LIGHTS	o	o
	STAGE I	STAGE II
	---	---
	---	---

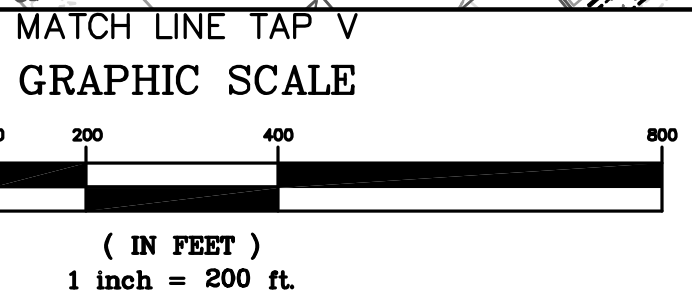

REV. NO.	DESCRIPTION	DATE

PROJECT MANAGER: JWB
 DRAWING SCALE: 1" = 200'
 SUITE 400
 COLUMBIA, SC 29201
 (803) 786-4261
 RELEASED FOR: []
 DATE: []
 APPROVED BY: RBT
 PROJECT DATE: OCT. 2011
 PROJECT NUMBER: 80463.00.CA
 FILE NAME: 80463 ALP UPDATE 09



1320 MAIN STREET
 SUITE 400
 COLUMBIA, SC 29201
 (803) 786-4261
 Office Locations:
 North Carolina
 South Carolina
 Georgia

DONALDSON FIELD AT THE
 SOUTH CAROLINA
 TECHNOLOGY & AVIATION CENTER (SCTAC)
 GREENVILLE, SOUTH CAROLINA

TERMINAL AREA PLAN (TAP) IV

APPROVED FOR USE OF THE CONTRACTOR BY THE ARCHITECT OR ENGINEER TO THE CONTRACT. IN WISCONSIN, THIS DOCUMENT IS MADE UP OF SEVERAL PARTS. WITHOUT WRITTEN CONSENT OF W.K. DICKSON & CO., INC., NO PART OF THIS DOCUMENT IS TO BE REPRODUCED, COPIED, OR TRANSMITTED IN ANY FORM OR BY ANY MEANS, ELECTRONIC OR MECHANICAL, INCLUDING PHOTOCOPYING, RECORDING, OR BY ANY INFORMATION STORAGE AND RETRIEVAL SYSTEM. ANY UNAUTHORIZED REPRODUCTION OR TRANSMISSION OF THIS DOCUMENT IS PROHIBITED. ONLY COPIES FROM THE ORIGINAL SET OF DRAWINGS SHALL BE CONSIDERED TO BE VALID. THIS DOCUMENT IS NOT TO BE USED FOR ANY OTHER PROJECT.

MAG. REC. 6' 0" (N) APR. 2009
 DATE OF CHANGE = 04 West Year
 TRUE

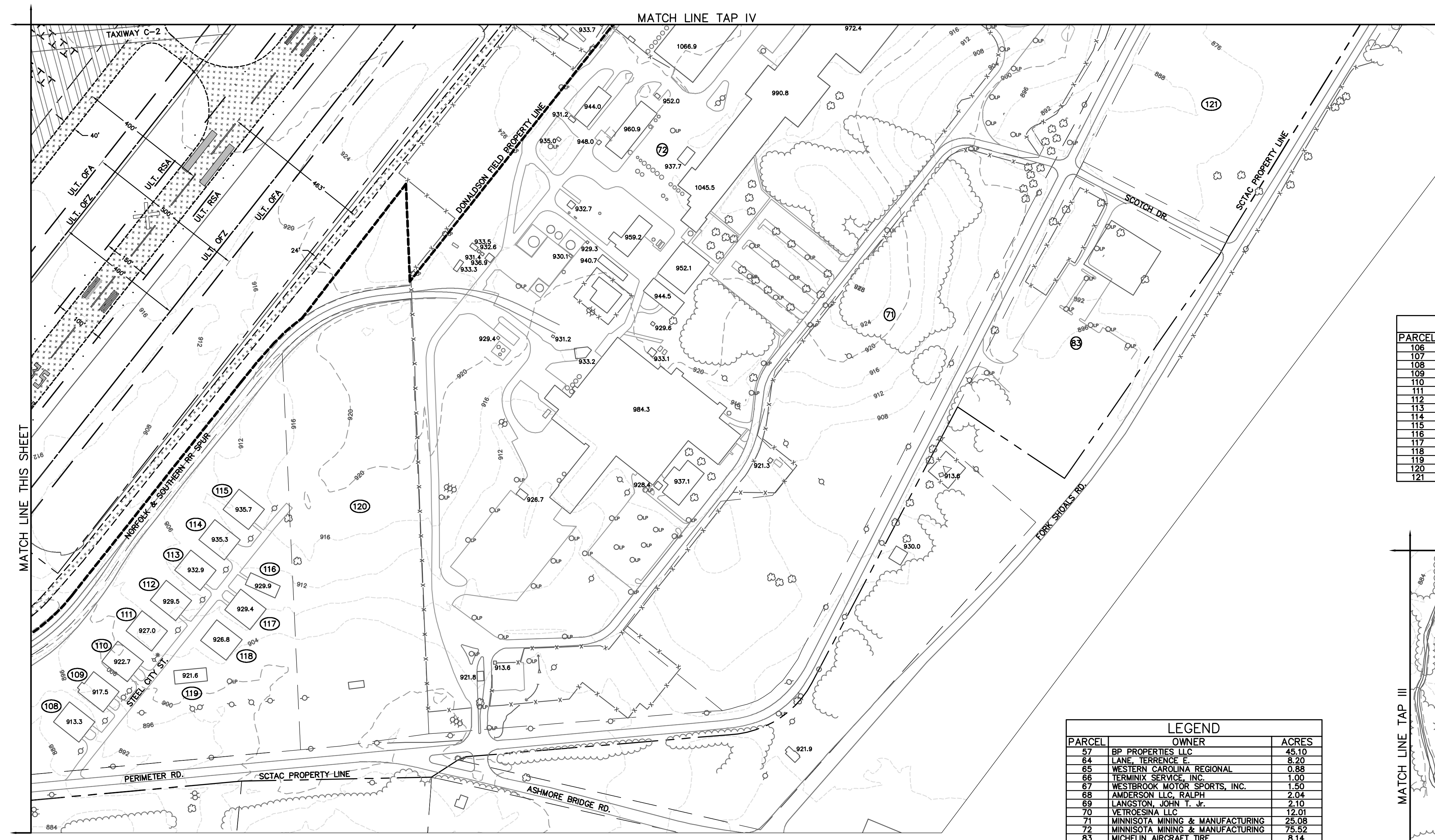

PARCEL	OWNER	OCCUPANT	ACRES
106	CITY OF GREENVILLE	*	32.7
107	COUNTY OF GREENVILLE		2.52
108	CITY & COUNTY OF GREENVILLE		-
109	CITY & COUNTY OF GREENVILLE		-
110	CITY & COUNTY OF GREENVILLE		-
111	CITY & COUNTY OF GREENVILLE		-
112	CITY & COUNTY OF GREENVILLE		-
113	CITY & COUNTY OF GREENVILLE		-
114	CITY & COUNTY OF GREENVILLE		-
115	CITY & COUNTY OF GREENVILLE		-
116	CITY & COUNTY OF GREENVILLE		-
117	CITY & COUNTY OF GREENVILLE		-
118	CITY & COUNTY OF GREENVILLE		-
119	CITY & COUNTY OF GREENVILLE		-
120	CITY OF GREENVILLE		13.6
121	CITY & COUNTY OF GREENVILLE		30.3

PARCEL	OWNER	ACRES
57	BP PROPERTIES LLC	45.10
64	LANE, TERRENCE E.	8.20
65	WESTERN CAROLINA REGIONAL	0.88
66	TERMINIX SERVICE, INC.	1.00
67	WESTBROOK MOTOR SPORTS, INC.	1.50
68	ANDERSON LLC, RALPH	2.04
69	LANGSTON, JOHN T., JR.	2.10
70	VEITROESINA LLC	12.01
71	MINNESOTA MINING & MANUFACTURING	25.08
72	MINNESOTA MINING & MANUFACTURING	75.52
83	MICHELIN AIRCRAFT TIRE	8.14

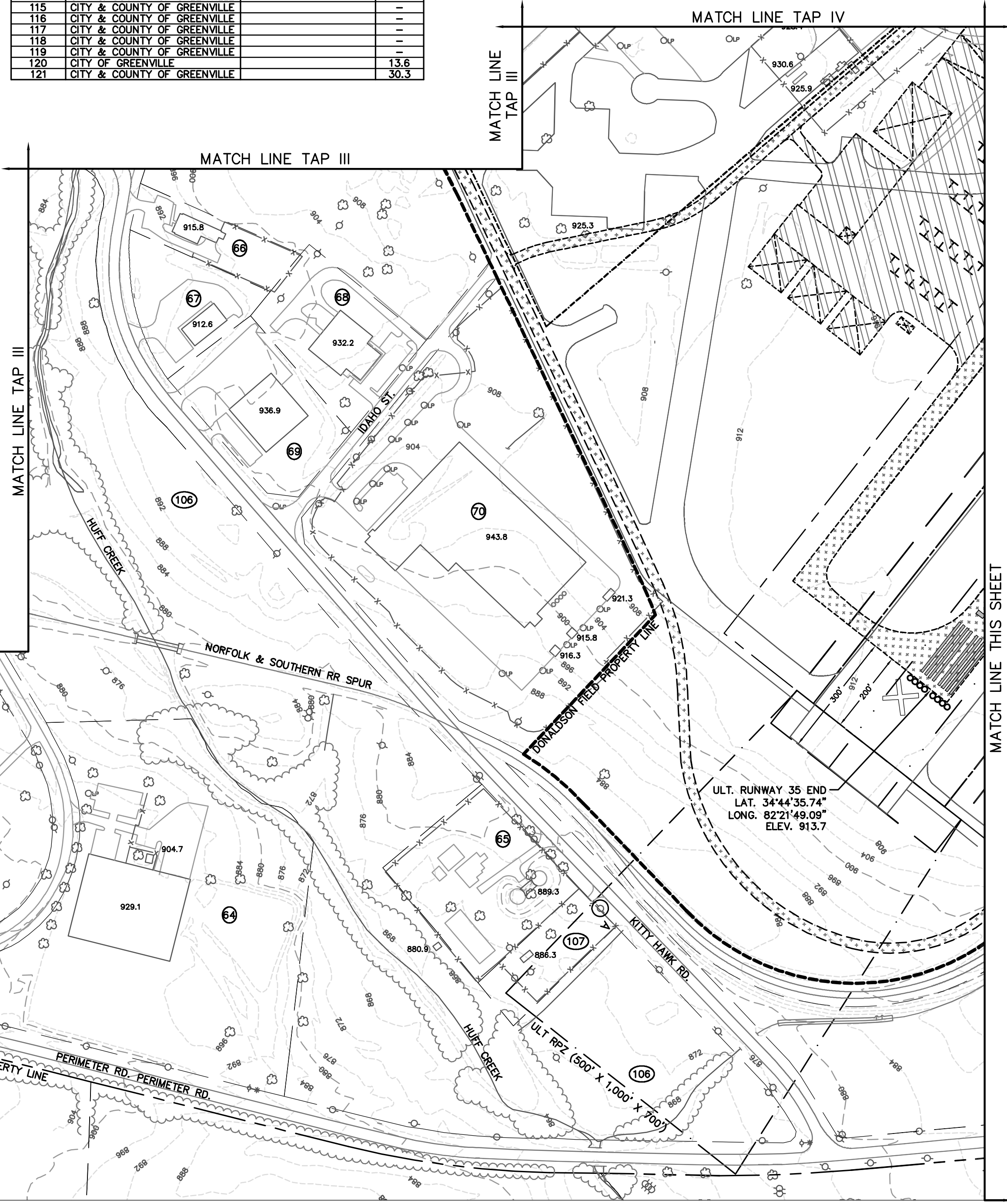

LEGEND		
	EXISTING	PROPOSED
PROPERTY LINE	---	---
INDUSTRIAL PARK PROPERTY LINE	---	N/A
BUILDING TOP ELEVATION	xxx.x	N/A
BUILDING RESTRICTION LINE (BRL)	---	N/A
RUNWAY APPROACH ZONE (RAZ)	---	---
PAVEMENT	---	stage
BUILDINGS	---	stage
FENCING	---	---
GROUND CONTOUR	180	N/A
WOODED AREA	---	N/A
DITCH/CREEK	---	N/A
RUNWAY SAFETY AREA (RSA)	---	---
OBSTACLE FREE ZONE (OFZ)	---	---
OBJECT FREE AREA (OFA)	---	---
THRESHOLD LIGHTS	o	o

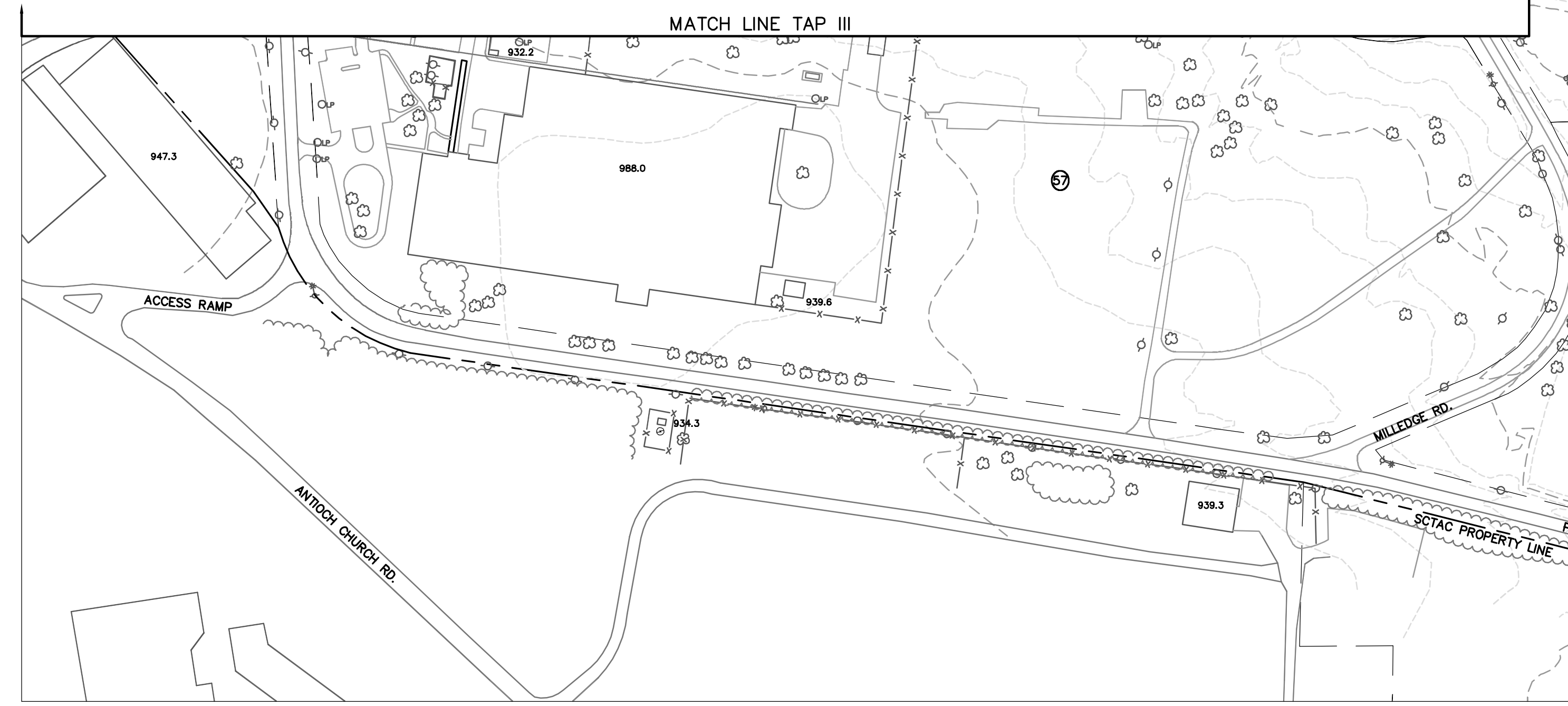
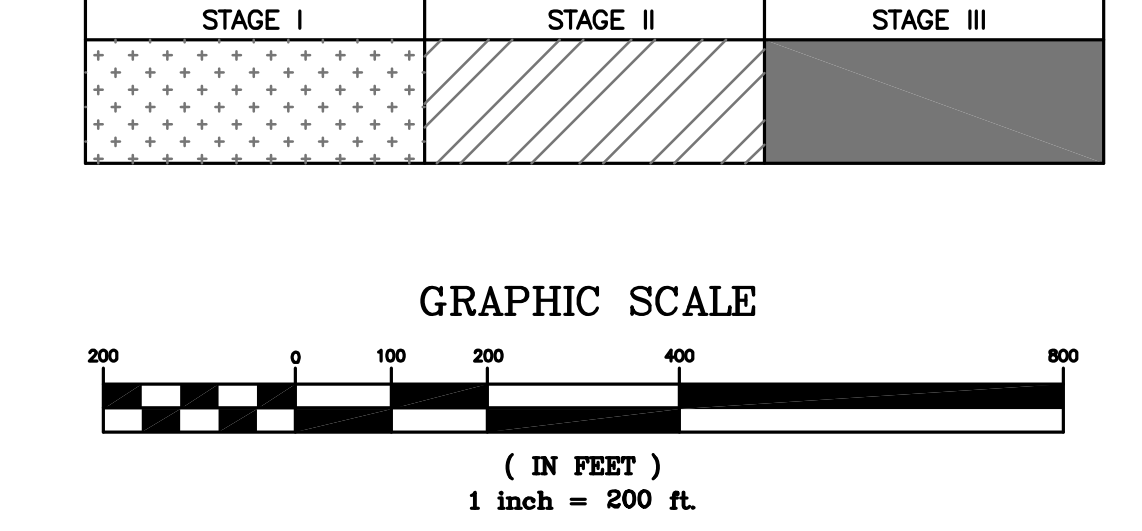

REV. NO.	DESCRIPTION	DATE

PROJECT MANAGER JWB DRAWN BY RBT PROJECT DATE OCT. 2011 APPROVED BY JWB PROJECT NUMBER 80463.00.CA FILE NAME 80463 ALP UPDATE 09	DRAWING SCALE 1" = 200' community infrastructure consultants Office Locations: North Carolina South Carolina Georgia	1320 MAIN STREET SUITE 400 COLUMBIA, SC 29201 (803) 786-4261 RELEASED FOR APPROVALS BIDDING CONSTRUCTION RECORD DWG.	DATE _____ _____ _____ _____
---	--	--	--

DONALDSON FIELD AT THE
 SOUTH CAROLINA
 TECHNOLOGY & AVIATION CENTER (SCTAC)
 GREENVILLE, SOUTH CAROLINA

TERMINAL AREA PLAN (TAP) V