

EXISTING RPZ CONTROL PLAN: RUNWAY 19					
REFERENCE NUMBER	TAX PARCEL NUMBER	OWNER	LAND USE	ACREAGE	ACTION
19-9	027900020604	SC OVERLOOK LLC	MULTI-FAMILY	2.38	NONE
19-10	0279000209800	SIMISTER LAURA C & LEWIS S	RESIDENTIAL	0.00	NONE

PROPOSED RPZ CONTROL PLAN: RUNWAY 19					
REFERENCE NUMBER	TAX PARCEL NUMBER	OWNER	LAND USE	ACREAGE	ACTION
19-1	027900020603	INGLEWOOD ASSOCIATION INC	COMMERCIAL	0.26	NONE
19-2	0279020118800	MURDOCH WOODIE L III	RESIDENTIAL	0.01	NONE
19-3	0279020118900	WARE LAWRENCE GLENN	RESIDENTIAL	0.03	NONE
19-4	0279020119000	ALBERT CECELIA J & JAMES H (JTWROS)	RESIDENTIAL	0.03	NONE
19-5	0279020119100	WATTS FRANK B JR	RESIDENTIAL	0.04	NONE
19-6	0279020119200	INGLEWOOD ASSOCIATION INC	RESIDENTIAL	1.18	NONE
19-7	0279020119201	INGLEWOOD ASSOCIATION INC	RESIDENTIAL	0.17	NONE
19-8	027900020609	INGLEWOOD ASSOCIATION INC	RESIDENTIAL	0.08	NONE
19-9	027900020604	SC OVERLOOK LLC	MULTI-FAMILY	2.36	NONE
19-11	0279000207400	LAM MANCHUN & MANKIN	RESIDENTIAL	0.00	NONE
19-12	0279000207300	301 AZALEA COURT LLC	RESIDENTIAL	0.00	NONE
19-13	0279000206000	SUMMER BLAKE E	RESIDENTIAL	0.00	NONE

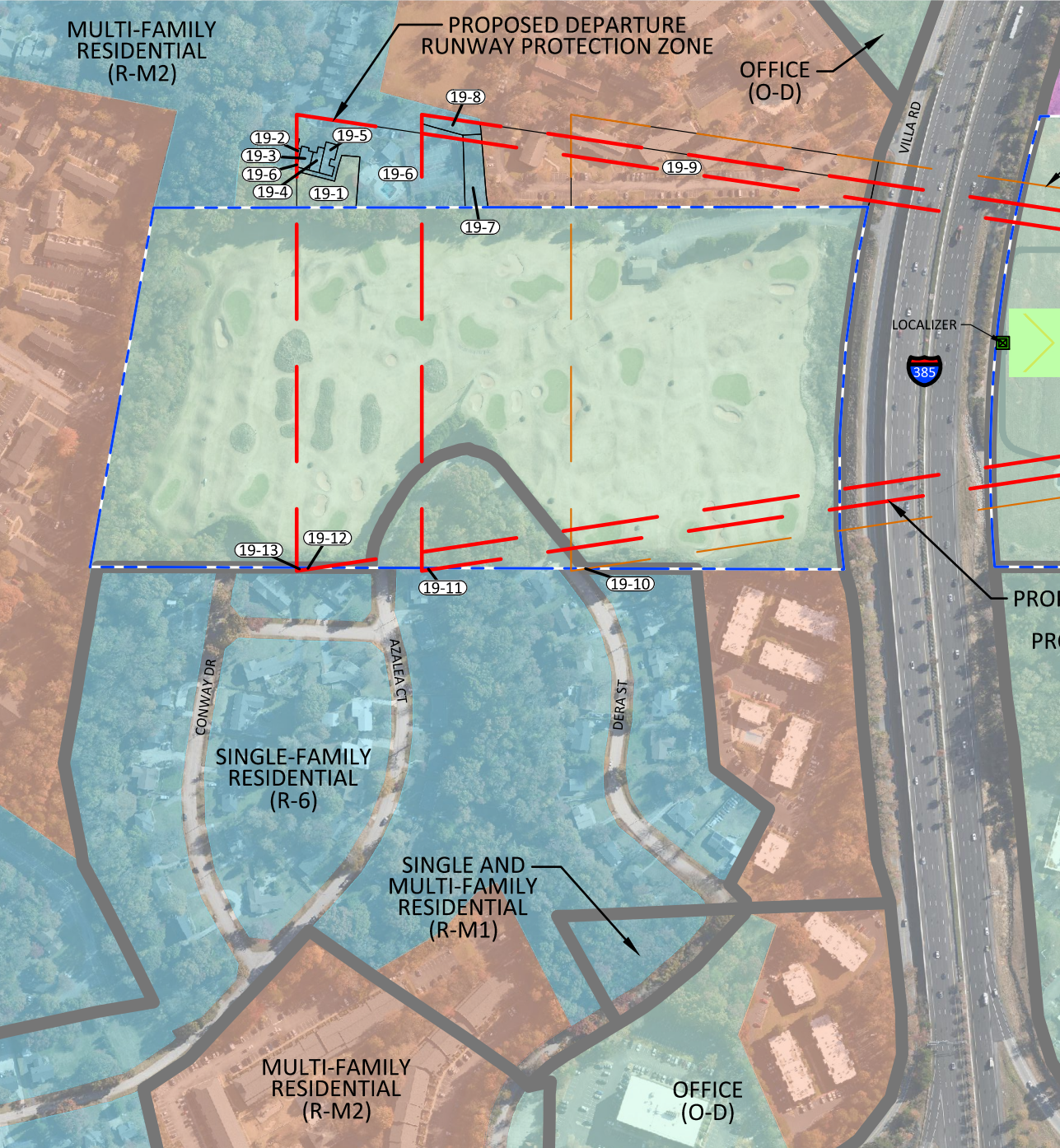

EXISTING RPZ CONTROL PLAN: RUNWAY 10					
REFERENCE NUMBER	TAX PARCEL NUMBER	OWNER	LAND USE	ACREAGE	ACTION
10-1	0283000100102	IRISH PUB LLC THE	COMMERCIAL	0.20	NONE
10-2	0282000300100	IRISH PUB LLC THE	COMMERCIAL	0.24	NONE
10-3	0282000300402	MANDALAS PETER	COMMERCIAL	0.45	NONE
10-4	0282000300403	METROHOLD LLC	COMMERCIAL	0.75	NONE
10-5	0282000300404	PPG BUILDING LLC	COMMERCIAL	1.14	NONE
10-6	0282000300400	YOUNTS PROPERTIES INC	COMMERCIAL	0.30	NONE
10-7	0282000300200	PSG FRACTIONAL OWNERSHIP LLC	COMMERCIAL	0.46	NONE
10-8	0282000400803	MYERS ANDREW M	COMMERCIAL	0.01	NONE
10-9	0282000400802	CHD ENTERPRISES INC	INDUSTRIAL	1.11	NONE
10-10	0282000400900	TIMMONS HERBERT A JR	COMMERCIAL	0.90	NONE
10-11	0282000400801	HARRISON JOHN E JR	COMMERCIAL	0.36	NONE
10-12	0282000400800	GREENVILLE TECHNICAL COLLEGE	INDUSTRIAL	0.84	NONE
10-13	0194000100800	HOUSING AUTHORITY CITY GVILLE	RESIDENTIAL	0.84	NONE
10-14	0282000402400	291 AND KEITH DRIVE LLC	COMMERCIAL	2.05	NONE
10-15	0282000401000	291 AND KEITH DRIVE LLC	COMMERCIAL	2.10	NONE
10-16	0194000100801	291 AND KEITH DRIVE LLC	RESIDENTIAL	1.53	NONE

EXISTING RPZ CONTROL PLAN: RUNWAY 28					
REFERENCE NUMBER	TAX PARCEL NUMBER	OWNER	LAND USE	ACREAGE	ACTION
28-1	0284000205501	FANN BYRLAND LLC	INDUSTRIAL	0.63	NONE
28-2	0284000205400	GOLDSMITH PAUL S TRUSTEE	INDUSTRIAL	0.63	NONE
28-3	0284000205200	J A P PROPERTIES LP	INDUSTRIAL	1.10	NONE
28-4	0284000205100	J A P PROPERTIES LP	COMMERCIAL	0.52	NONE
28-5	0284000205000	DS&B HOLDINGS LLC	COMMERCIAL	0.24	NONE
28-6	0284000203800	SIOM REALTY LLC	INDUSTRIAL	0.17	NONE
28-7	0284000203600	VERGA RONALD J & RONALD J JR	INDUSTRIAL	0.66	NONE
28-8	0284000203500	CENTRAL REALTY HOLDINGS LLC	COMMERCIAL	0.80	NONE
28-10	0284000200207	REDEMPTION WORLD OUTREACH CENT	COMMERCIAL	0.04	NONE
28-13	0284000202300	SMITH H BRENT & DALE	COMMERCIAL	1.03	NONE
28-14	0284000202600	DECA INVESTMENT COMPANY LP	COMMERCIAL	0.45	NONE
28-15	0284000201404	DAVIS MILDRED ANN ETAL	COMMERCIAL	0.01	NONE
28-16	0284000201445	RKB INVESTMENTS LLC	COMMERCIAL	0.56	NONE
28-17	0284000201446	WOODSIDE PROPERTIES LLC	COMMERCIAL	0.49	NONE
28-18	0284000201447	WOODSIDE PROPERTIES LLC	COMMERCIAL	0.27	NONE
28-19	0284000201448	JULIAN FRANK INVESTMENTS LLC	COMMERCIAL	0.05	NONE
28-20	0284000201449	WALTERS & WILSON L LC	COMMERCIAL	0.22	NONE
28-21	0284000201450	CESSNA COURT BUSINESS PARK PRO	COMMERCIAL	0.83	NONE
28-22	0284000201451	BERTELKAMP HENRY F III	COMMERCIAL	0.70	NONE
28-23	0284000201452	YAZCO LLC	INDUSTRIAL	0.69	NONE
28-24	0284000201437	DOOLITTLE GALLERY LLC	COMMERCIAL	0.95	NONE
28-25	0284000201438	DOOLITTLE GALLERY LLC	COMMERCIAL	2.83	NONE
28-26	0284000201439	DOOLITTLE GALLERY LLC	COMMERCIAL	0.33	NONE
28-27	0284000201436	DOOLITTLE GALLERY LLC	COMMERCIAL	0.27	NONE

LEGEND		
DESCRIPTION	EXISTING	PROPOSED
RUNWAY PROTECTION ZONE (RPZ)	[Blue Line]	[Red Line]
AIRPORT PAVEMENT	[Green]	[Green]
OPTIONAL APRON CONNECTOR	[Green]	[Green]
GROUND VEHICLE PAVEMENT	[Grey]	[Grey]
AIRPORT BUILDINGS	[Green]	[Green]
TO BE REMOVED	[Green]	[Green]
AERONAUTICAL DEVELOPMENT AREA	[Green]	[Green]
NOISE CONTOUR (65 DNL)	[Blue]	[Blue]
AIRPORT PROPERTY	[Blue]	[Blue]
AIRPORT EASEMENT	[Blue]	[Blue]
PARCEL BOUNDARY	[Blue]	[Blue]
ZONING BOUNDARY	[Blue]	[Blue]
LAND USE		
COMMERCIAL	[Purple]	[Purple]
INDUSTRIAL	[Blue]	[Blue]
RESIDENTIAL	[Green]	[Green]
MULTI-FAMILY	[Green]	[Green]
OTHER	[Green]	[Green]

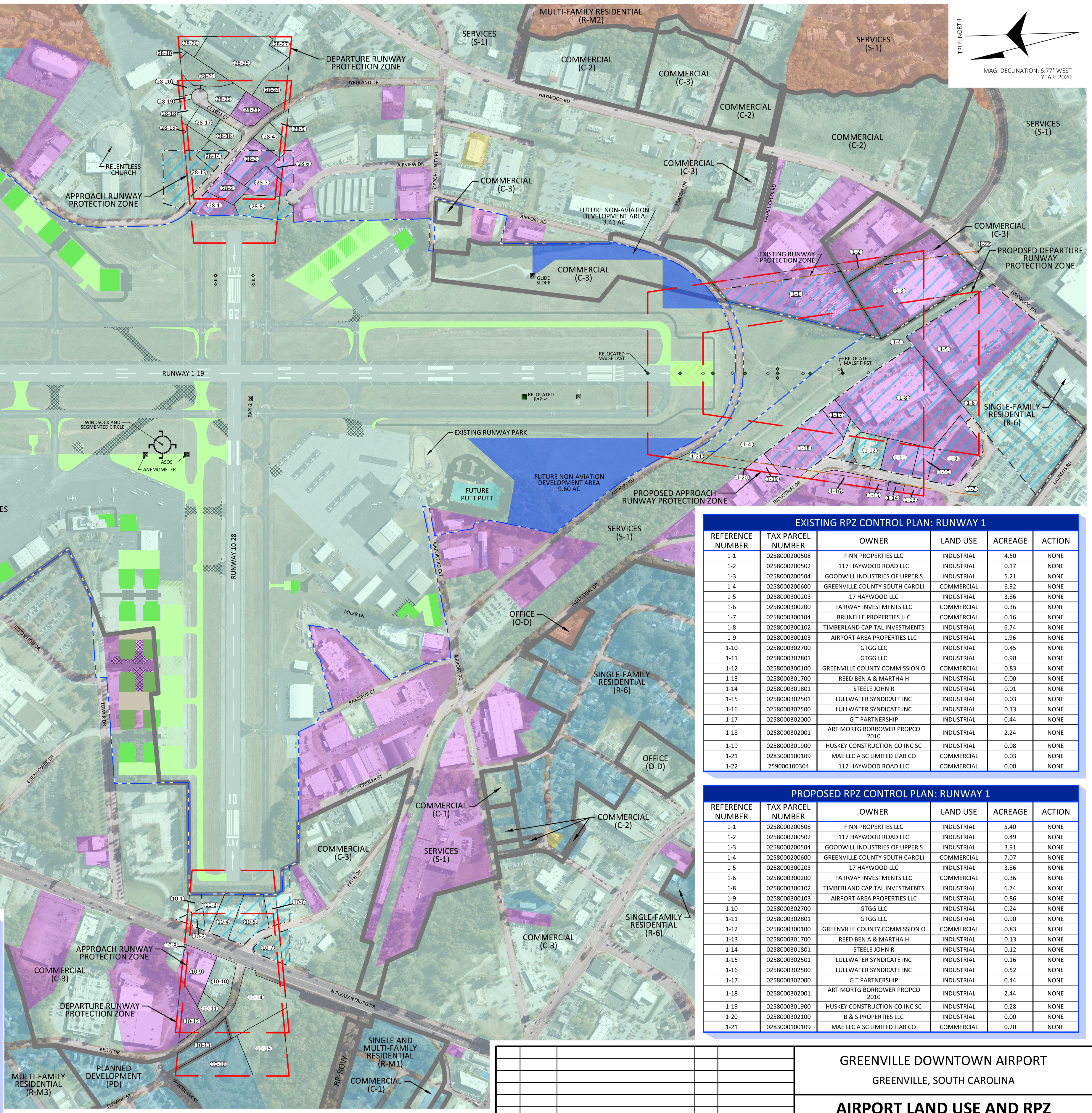

EXISTING RPZ CONTROL PLAN: RUNWAY 1					
REFERENCE NUMBER	TAX PARCEL NUMBER	OWNER	LAND USE	ACREAGE	ACTION
1-1	0258000200508	FINN PROPERTIES LLC	INDUSTRIAL	4.50	NONE
1-2	0258000200502	117 HAYWOOD ROAD LLC	INDUSTRIAL	0.17	NONE
1-3	0258000200504	GOODWILL INDUSTRIES OF UPPER S	INDUSTRIAL	5.21	NONE
1-4	0258000200600	GREENVILLE COUNTY SOUTH CAROL	COMMERCIAL	6.92	NONE
1-5	0258000300203	17 HAYWOOD LLC	INDUSTRIAL	3.86	NONE
1-6	0258000300200	FAIRWAY INVESTMENTS LLC	COMMERCIAL	0.36	NONE
1-7	0258000300104	BRUNELLE PROPERTIES LLC	COMMERCIAL	0.16	NONE
1-8	0258000300102	TIMBERLAND CAPITAL INVESTMENTS	INDUSTRIAL	6.74	NONE
1-9	0258000300103	AIRPORT AREA PROPERTIES LLC	INDUSTRIAL	1.96	NONE
1-10	0258000302700	GTGG LLC	INDUSTRIAL	0.45	NONE
1-11	0258000302801	GTGG LLC	INDUSTRIAL	0.90	NONE
1-12	0258000300100	GREENVILLE COUNTY COMMISSION O	COMMERCIAL	0.83	NONE
1-13	0258000301700	REED BEN A & MARTHA H	INDUSTRIAL	0.00	NONE
1-14	0258000301801	STEELE JOHN R	INDUSTRIAL	0.01	NONE
1-15	0258000302501	LULLWATER SYNDICATE INC	INDUSTRIAL	0.03	NONE
1-16	0258000302500	LULLWATER SYNDICATE INC	INDUSTRIAL	0.13	NONE
1-17	0258000302000	G T PARTNERSHIP	INDUSTRIAL	0.44	NONE
1-18	0258000302001	ART MORTG BORROWER PROPCO 2010	INDUSTRIAL	2.24	NONE
1-19	0258000301900	HUSKEY CONSTRUCTION CO INC SC	INDUSTRIAL	0.08	NONE
1-21	0283000100109	MAE LLC A SC LIMITED LIAB CO	COMMERCIAL	0.03	NONE
1-22	259000100304	112 HAYWOOD ROAD LLC	COMMERCIAL	0.00	NONE

PROPOSED RPZ CONTROL PLAN: RUNWAY 1					
REFERENCE NUMBER	TAX PARCEL NUMBER	OWNER	LAND USE	ACREAGE	ACTION
1-1	0258000200508	FINN PROPERTIES LLC	INDUSTRIAL	5.40	NONE
1-2	0258000200502	117 HAYWOOD ROAD LLC	INDUSTRIAL	0.49	NONE
1-3	0258000200504	GOODWILL INDUSTRIES OF UPPER S	INDUSTRIAL	3.91	NONE
1-4	0258000200600	GREENVILLE COUNTY SOUTH CAROLI	COMMERCIAL	7.07	NONE
1-5	0258000300203	17 HAYWOOD LLC	INDUSTRIAL	3.86	NONE
1-6	0258000300200	FAIRWAY INVESTMENTS LLC	COMMERCIAL	0.36	NONE
1-8	0258000300102	TIMBERLAND CAPITAL INVESTMENTS	INDUSTRIAL	6.74	NONE
1-9	0258000300103	AIRPORT AREA PROPERTIES LLC	INDUSTRIAL	0.86	NONE
1-10	0258000302700	GTGG LLC	INDUSTRIAL	0.24	NONE
1-11	0258000302801	GTGG LLC	INDUSTRIAL	0.90	NONE
1-12	0258000300100	GREENVILLE COUNTY COMMISSION O	COMMERCIAL	0.83	NONE
1-13	0258000301700	REED BEN A & MARTHA H	INDUSTRIAL	0.13	NONE
1-14	0258000301801	STEELE JOHN R	INDUSTRIAL	0.12	NONE
1-15	0258000302501	LULLWATER SYNDICATE INC	INDUSTRIAL	0.16	NONE
1-16	0258000302500	LULLWATER SYNDICATE INC	INDUSTRIAL	0.52	NONE
1-17	0258000302000	G T PARTNERSHIP	INDUSTRIAL	0.44	NONE
1-18	0258000302001	ART MORTG BORROWER PROPCO 2010	INDUSTRIAL	2.44	NONE
1-19	0258000301900	HUSKEY CONSTRUCTION CO INC SC	INDUSTRIAL	0.28	NONE
1-20	0258000302100	B & S PROPERTIES LLC	INDUSTRIAL	0.00	NONE
1-21	0283000100109	MAE LLC A SC LIMITED LIAB CO	COMMERCIAL	0.20	NONE

GREENVILLE DOWNTOWN AIRPORT
GREENVILLE, SOUTH CAROLINA

AIRPORT LAND USE AND RPZ CONTROL PLAN

REV	DATE	DESCRIPTION	BY	SPONSOR

SCALE: 1" = 350'
DRAWN: NE
CHECKED: PROJECT: 18433.00
DATE: AUGUST 2021

19

NOTES:
• AERIAL MAPPING BY GEOPRO, 2019.
• PARCELS, LAND USE, AND ZONING DATA PROVIDED BY GREENVILLE COUNTY.

Mcfarland Johnson
45 COURT STREET, SUITE 340
BINGHAMTON, NEW YORK 13903 | www.mjnc.com

K:\Greenville Downtown Airport\18433.00_GVD\AIP_Updates\Drawings\Sheet Files\LAND_USE.dwg