

LEGEND			
DESCRIPTION	EXISTING	PROPOSED	FUTURE
RUNWAY SAFETY AREA (RSA)			
RUNWAY OBJECT FREE AREA (ROFA)			
RUNWAY PROTECTION ZONE (RPZ)			
RUNWAY VISIBILITY ZONE (RVZ)			
OBSTACLE FREE ZONE (OFZ)	NOT SHOWN		NOT SHOWN
AIRPORT PAVEMENT			
OPTIONAL APRON CONNECTOR	N/A		SAME
GROUND VEHICLE PAVEMENT			SAME
ON-AIRPORT BUILDINGS			SAME
OFF-AIRPORT BUILDINGS			SAME
TO BE REMOVED	N/A		SAME
AIRPORT PROPERTY			SAME
AIRPORT EASEMENT			SAME
PARCEL			SAME
AVIATION DEVELOPMENT AREA	N/A		SAME
NON-AVIATION DEVELOPMENT AREA	N/A		SAME
NGS MONUMENT			SAME
FENCE			SAME

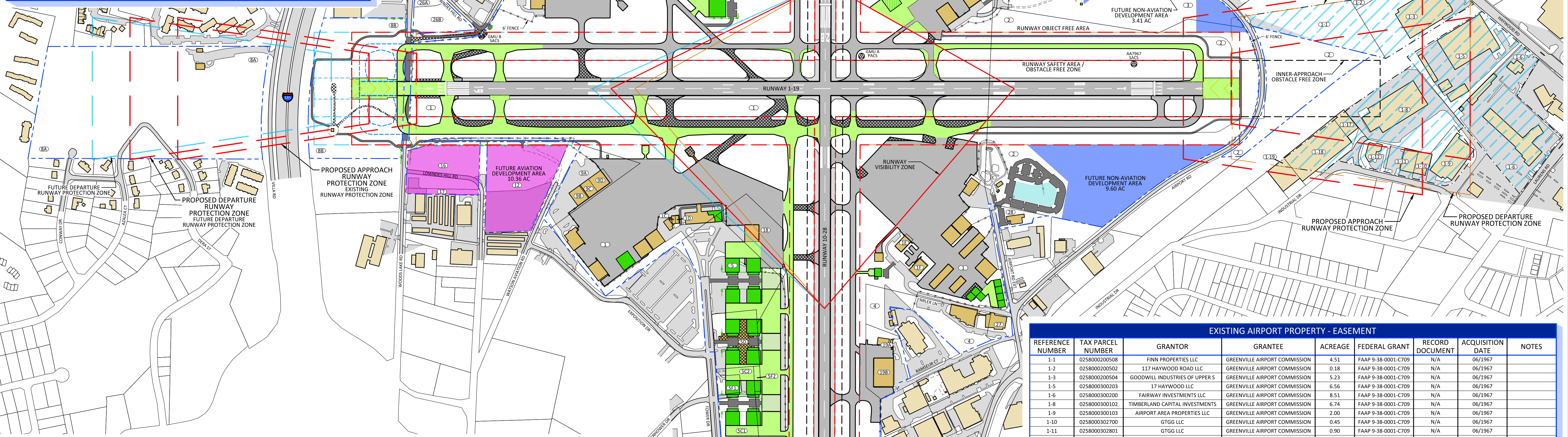

EXISTING AIRPORT PROPERTY - FEE SIMPLE									
REFERENCE NUMBER	TAX PARCEL NUMBER	GRANTOR	GRANTEE	OWNER	ACREAGE	FEDERAL GRANT	RECORD DOCUMENT	ACQUISITION DATE	NOTES
1	0283000100100	N/A	GREENVILLE AIRPORT COMMISSION	GREENVILLE AIRPORT COMMISSION	215.07	AP-4 AGREEMENT	N/A	08/1941	
1B	0283000100103	G & B INVESTMENTS LLC	GREENVILLE AIRPORT COMMISSION	GREENVILLE AIRPORT COMMISSION	2.57	NON-FEDERAL ACQUISITION	N/A	03/2002	
1C	0283000100300	N/A	GREENVILLE AIRPORT COMMISSION	GREENVILLE AIRPORT COMMISSION	0.03	AP-4 AGREEMENT	N/A	08/1941	
1D	0283000100200	N/A	GREENVILLE AIRPORT COMMISSION	GREENVILLE AIRPORT COMMISSION	0.03	AP-4 AGREEMENT	N/A	08/1941	
1E	0283000100600	N/A	GREENVILLE AIRPORT COMMISSION	GREENVILLE AIRPORT COMMISSION	0.18	AP-4 AGREEMENT	N/A	08/1941	
1F	0283000100500	N/A	GREENVILLE AIRPORT COMMISSION	GREENVILLE AIRPORT COMMISSION	0.20	AP-4 AGREEMENT	N/A	08/1941	
2	0283000100100	N/A	GREENVILLE AIRPORT COMMISSION	GREENVILLE AIRPORT COMMISSION	60.00	FAAP 9-38-0001-701	N/A	03/1948	
3	0283000100100	N/A	GREENVILLE AIRPORT COMMISSION	GREENVILLE AIRPORT COMMISSION	11.26	FAAP 9-38-0001-203	N/A	03/1955	
4	0283000100100	N/A	GREENVILLE AIRPORT COMMISSION	GREENVILLE AIRPORT COMMISSION	4.62	FAAP 9-38-0001-203	N/A	03/1955	
5	0283000100100	N/A	GREENVILLE AIRPORT COMMISSION	GREENVILLE AIRPORT COMMISSION	7.29	FAAP 9-38-0001-203	N/A	03/1955	
5C1	0283000100100	N/A	GREENVILLE AIRPORT COMMISSION	GREENVILLE AIRPORT COMMISSION	2.02	A.I.P. 3-45-0026-13	N/A	08/2004	
5C2	0282000202502	CROSROL INC	GREENVILLE AIRPORT COMMISSION	GREENVILLE AIRPORT COMMISSION	0.75	A.I.P. 3-45-0026-13	N/A	08/2004	
5D	0282000202100	CROSROL CARDING DEVE INC	GREENVILLE AIRPORT COMMISSION	GREENVILLE AIRPORT COMMISSION	2.85	A.I.P. 3-45-0026-13	N/A	08/2004	
5F1	0282000202502	CROSROL INC	GREENVILLE AIRPORT COMMISSION	GREENVILLE AIRPORT COMMISSION	0.50	A.I.P. 3-45-0026-13	N/A	08/2004	
5F2	0283000100100	N/A	GREENVILLE AIRPORT COMMISSION	GREENVILLE AIRPORT COMMISSION	0.18	A.I.P. 3-45-0026-13	N/A	08/2004	
8A	0283000100106	N/A	GREENVILLE AIRPORT COMMISSION	GREENVILLE AIRPORT COMMISSION	29.42	FAAP 9-38-0001-705	N/A	05/1952	
8B	0283000100100	N/A	GREENVILLE AIRPORT COMMISSION	GREENVILLE AIRPORT COMMISSION	14.96	FAAP 9-38-0001-705	N/A	05/1952	
9A	0283000100100	N/A	GREENVILLE AIRPORT COMMISSION	GREENVILLE AIRPORT COMMISSION	2.90	FAAP 9-38-0001-5806	N/A	11/1957	
9B	0282000204041	SPECIAL SERVICES CORP	GREENVILLE AIRPORT COMMISSION	GREENVILLE AIRPORT COMMISSION	0.24	FAAP 9-38-0001-5806	N/A	11/1957	
9C	0282000204043	N/A	GREENVILLE AIRPORT COMMISSION	GREENVILLE AIRPORT COMMISSION	0.21	FAAP 9-38-0001-5806	N/A	11/1957	
9D	0282000204042	SCHMIDT RALPH F TR	GREENVILLE AIRPORT COMMISSION	GREENVILLE AIRPORT COMMISSION	0.33	FAAP 9-38-0001-5806	N/A	11/1957	
12	0282000100300	TEXTILE HALL CORP	GREENVILLE AIRPORT COMMISSION	GREENVILLE AIRPORT COMMISSION	6.68	LAND EXCHANGE - TEXTILE HALL	N/A	04/1984	
16	0283000100100	N/A	GREENVILLE AIRPORT COMMISSION	GREENVILLE AIRPORT COMMISSION	3.79	ADAP 5-45-0026-04	N/A	04/1980	
17	0283000100100	N/A	GREENVILLE AIRPORT COMMISSION	GREENVILLE AIRPORT COMMISSION	0.47	NON-FEDERAL ACQUISITION	N/A	03/1977	
18	0283000100100	N/A	GREENVILLE AIRPORT COMMISSION	GREENVILLE AIRPORT COMMISSION	3.06	NON-FEDERAL ACQUISITION	N/A	01/1992	
19A	0283000100100	N/A	GREENVILLE AIRPORT COMMISSION	GREENVILLE AIRPORT COMMISSION	2.12	NON-FEDERAL ACQUISITION	N/A	01/1992	
19B	0283000100400	N/A	GREENVILLE AIRPORT COMMISSION	GREENVILLE AIRPORT COMMISSION	0.65	NON-FEDERAL ACQUISITION	N/A	01/1992	
26A	0279000204801	OFFSHORE CHARTERS LLC	GREENVILLE AIRPORT COMMISSION	GREENVILLE AIRPORT COMMISSION	0.62	A.I.P. 3-45-0026-015-2008	N/A	11/2007	
26B	0279000204800	OFFSHORE CHARTERS LLC	GREENVILLE AIRPORT COMMISSION	GREENVILLE AIRPORT COMMISSION	1.53	A.I.P. 3-45-0026-015-2008	N/A	11/2007	
27	0258000100300	JOYTIME DISTRIBUTORS/AMUSEMENT	GREENVILLE AIRPORT COMMISSION	GREENVILLE AIRPORT COMMISSION	0.62	A.I.P. 3-45-0026-019-2012	N/A	08/2010	
28	0258000200102	GREENVILLE AIRPORT COMMISSION	GREENVILLE AIRPORT COMMISSION	GREENVILLE AIRPORT COMMISSION	0.78	A.I.P. 3-45-0026-023-2014	N/A	06/2011	
29A	0259000101200	CENTRAL REALTY HOLDINGS LLC	GREENVILLE AIRPORT COMMISSION	GREENVILLE AIRPORT COMMISSION	0.47	A.I.P. 3-45-0026-024-2015	N/A	10/2015	
29B	0259000101100	CENTRAL REALTY HOLDINGS LLC	GREENVILLE AIRPORT COMMISSION	GREENVILLE AIRPORT COMMISSION	1.13	A.I.P. 3-45-0026-024-2015	N/A	10/2015	
29C	0259000103100	CENTRAL REALTY HOLDINGS LLC	GREENVILLE AIRPORT COMMISSION	GREENVILLE AIRPORT COMMISSION	0.64	A.I.P. 3-45-0026-024-2015	N/A	10/2015	
29D	0259000103200	CENTRAL REALTY HOLDINGS LLC	GREENVILLE AIRPORT COMMISSION	GREENVILLE AIRPORT COMMISSION	0.26	A.I.P. 3-45-0026-024-2015	N/A	10/2015	

EXISTING AIRPORT PROPERTY - EASEMENT									
REFERENCE NUMBER	TAX PARCEL NUMBER	GRANTOR	GRANTEE	ACREAGE	FEDERAL GRANT	RECORD DOCUMENT	ACQUISITION DATE	NOTES	
1-1	0258000200508	FINN PROPERTIES LLC	GREENVILLE AIRPORT COMMISSION	4.51	FAAP 9-38-0001-C709	N/A	06/1967		
1-2	0258000200502	117 HAYWOOD ROAD LLC	GREENVILLE AIRPORT COMMISSION	0.18	FAAP 9-38-0001-C709	N/A	06/1967		
1-3	0258000200504	GOODWILL INDUSTRIES OF UPPER S	GREENVILLE AIRPORT COMMISSION	5.23	FAAP 9-38-0001-C709	N/A	06/1967		
1-5	0258000300203	17 HAYWOOD LLC	GREENVILLE AIRPORT COMMISSION	6.56	FAAP 9-38-0001-C709	N/A	06/1967		
1-6	0258000300200	FAIRWAY INVESTMENTS LLC	GREENVILLE AIRPORT COMMISSION	8.51	FAAP 9-38-0001-C709	N/A	06/1967		
1-8	0258000300102	TIMBERLAND CAPITAL INVESTMENTS	GREENVILLE AIRPORT COMMISSION	6.74	FAAP 9-38-0001-C709	N/A	06/1967		
1-9	0258000300103	AIRPORT AREA PROPERTIES LLC	GREENVILLE AIRPORT COMMISSION	2.00	FAAP 9-38-0001-C709	N/A	06/1967		
1-10	0258000302700	GTGG LLC	GREENVILLE AIRPORT COMMISSION	0.45	FAAP 9-38-0001-C709	N/A	06/1967		
1-11	0258000302801	GTGG LLC	GREENVILLE AIRPORT COMMISSION	0.90	FAAP 9-38-0001-C709	N/A	06/1967		
1-12	0258000300100	GREENVILLE COUNTY COMMISSION O	GREENVILLE AIRPORT COMMISSION	0.83	FAAP 9-38-0001-C709	N/A	06/1967		
1-17	0258000302000	G T PARTNERSHIP	GREENVILLE AIRPORT COMMISSION	0.44	FAAP 9-38-0001-C709	N/A	06/1967		
1-18	0258000302001	ART MORTG BORROWER PROPCO 2010	GREENVILLE AIRPORT COMMISSION	2.24	FAAP 9-38-0001-C709	N/A	06/1967		
1-19	0258000301900	HUSKEY CONSTRUCTION CO INC SC	GREENVILLE AIRPORT COMMISSION	0.08	FAAP 9-38-0001-C709	N/A	06/1967		
10-2	0282000300100	IRISH PUB LLC THE	GREENVILLE AIRPORT COMMISSION	0.28	ADAP 5-45-0026-02	N/A	04/1980		
10-3	0282000300402	MANDALAS PETER	GREENVILLE AIRPORT COMMISSION	0.45	ADAP 5-45-0026-02	N/A	04/1980		
10-4	0282000300403	METROHOLD LLC	GREENVILLE AIRPORT COMMISSION	0.75	ADAP 5-45-0026-02	N/A	04/1980		
10-5	0282000300404	PPG BUILDING LLC	GREENVILLE AIRPORT COMMISSION	1.14	ADAP 5-45-0026-02	N/A	04/1980		
10-6	0282000300400	YOUNTS PROPERTIES INC	GREENVILLE AIRPORT COMMISSION	0.80	ADAP 5-45-0026-02	N/A	04/1980		
10-7	0282000300200	PSG FRACTIONAL OWNERSHIP LLC	GREENVILLE AIRPORT COMMISSION	0.73	ADAP 5-45-0026-02	N/A	04/1980		
28-1	0284000205501	FANN BYRDLAND LLC	GREENVILLE AIRPORT COMMISSION	0.64	ADAP 5-45-0026-02	N/A	07/1977		
28-2	0284000205400	GOLDSMITH PAUL S TRUSTEE	GREENVILLE AIRPORT COMMISSION	0.63	ADAP 5-45-0026-02	N/A	07/1977		
28-3	0284000205200	J A P PROPERTIES L P	GREENVILLE AIRPORT COMMISSION	0.95	ADAP 5-45-0026-02	N/A	07/1977		
28-4	0284000205100	J A P PROPERTIES L P	GREENVILLE AIRPORT COMMISSION	0.06	ADAP 5-45-0026-02	N/A	07/1977		
28-6	0284000203800	SUON REALTY LLC	GREENVILLE AIRPORT COMMISSION	0.48	ADAP 5-45-0026-02	N/A	07/1977		
28-7	0284000203600	VERGA RONALD J & RONALD J JR	GREENVILLE AIRPORT COMMISSION	0.75	ADAP 5-45-0026-02	N/A	07/1977		
28-8	0284000203500	CENTRAL REALTY HOLDINGS LLC	GREENVILLE AIRPORT COMMISSION	1.00	ADAP 5-45-0026-02	N/A	07/1977		
28-9	0284000203400	BLACK KNIGHT HOLDINGS LLC	GREENVILLE AIRPORT COMMISSION	0.00	ADAP 5-45-0026-02	N/A	07/1977		
28-10	0284000200207	REDEMPTION WORLD OUTREACH CENT	GREENVILLE AIRPORT COMMISSION	0.38	ADAP 5-45-0026-02	N/A	07/1977		
28-11	0284000201601	ALLEN TINO	GREENVILLE AIRPORT COMMISSION	0.07	ADAP 5-45-0026-02	N/A	07/1977		
28-12	0284000201900	WRIGHT DALE & GWENDOLYN & ETAL	GREENVILLE AIRPORT COMMISSION	0.26	ADAP 5-45-0026-02	N/A	07/1977		
28-13	0284000202300	SMITH H BRENT & DALE	GREENVILLE AIRPORT COMMISSION	1.08	ADAP 5-45-0026-02	N/A	07/1977		
28-14	0284000202600	DECA INVESTMENT COMPANY L P	GREENVILLE AIRPORT COMMISSION	0.34	ADAP 5-45-0026-02	N/A	07/1977		
28-16	0284000201445	RKB INVESTMENTS LLC	GREENVILLE AIRPORT COMMISSION	0.01	ADAP 5-45-0026-02	N/A	07/1977		

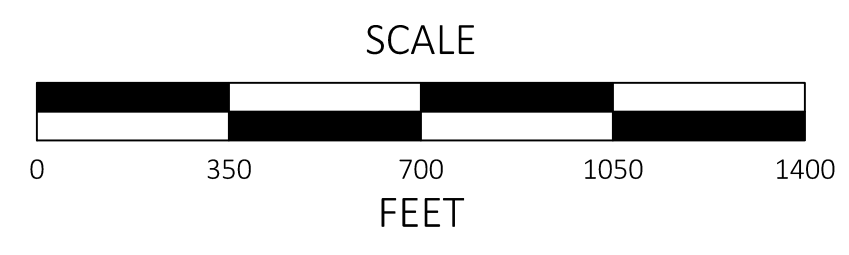

- NOTES:  
 • AERIAL MAPPING BY GEOPRO, 2019.  
 • PARCELS PROVIDED BY GREENVILLE COUNTY.  
 • PROPERTY INFORMATION FROM HOLT, 2015, EXHIBIT "A" PROPERTY MAP.

<b>GREENVILLE DOWNTOWN AIRPORT</b> GREENVILLE, SOUTH CAROLINA			
<b>EXHIBIT A AIRPORT PROPERTY MAP</b>			
REV	DATE	DESCRIPTION	BY
SCALE: 1" = 350'		DESIGN: ZEN	SHEET: 20
DRAWN: NE		PROJECT: 18433.00	
CHECKED:		DATE: DECEMBER 2021	



K:\Greenville Downtown Airport\18433.00\_GMU\_ALP\_Updates\Drawings\Sheet Files\PROPERTY.dwg