

MAGNETIC DECLINATION
07°26' WEST 7/29/2015
SOURCE: NOAA N60C

- NOTES:**
- EASEMENT LOCATIONS SHOWN ARE APPROXIMATE.
 - BOUNDARY SURVEY IS BASED ON EXISTING PHYSICAL EVIDENCE AND EXISTING CONDITIONS OBSERVED ON DATE OF SURVEY.
 - THIS SURVEY WAS PERFORMED WITHOUT THE BENEFIT OF A TITLE EXAMINATION BY AN ATTORNEY. THERE MAY BE OTHER EASEMENTS OR RIGHTS-OF-WAY RECORD NOT OBSERVED OR SHOWN HEREON.
 - LOCATIONS OF UNDERGROUND UTILITIES NOT SHOWN, ARE UNKNOWN.
 - NO IMPROVEMENTS SURVEYED AT THIS TIME.
 - FIELD WORK PERFORMED BY MARVIN H. DAWSON III, STEVE PRESTON AND BILL SCOTT.
 - IPF = IRON PIPE FOUND
CMF = CONCRETE MONUMENT FOUND
 - ALL PROPERTY CORNERS ARE 5/8" REBAR SET UNLESS OTHERWISE NOTED.
 - NO NEW LOTS OR PROPERTY LINES ESTABLISHED.
 - TOTAL FEDERALLY OBLIGATED ACREAGE = 379.48 AC

- REFERENCES:**
- N/F MRS. RICHARD SMITH, PB 101 PG 143
 - PLAT OF 2.55 ACRES PREPARED FOR THE CITY OF ROCK HILL BY WK DICKSON, DATED 4/24/98, FILE NAME 98282B.DWG.
 - SOUTH CAROLINA STATE HIGHWAY DOCKET NO. 46.460 ROADS S-658 AND S-657.
 - SOUTH CAROLINA STATE HIGHWAY DOCKET NO. 46.888 PROJ. C-888.
 - SOUTH CAROLINA STATE HIGHWAY DOCKET NO. 46.137A PROJ. BNH-RFMB(002).
 - SOUTH CAROLINA STATE HIGHWAY DOCKET NO. 46.550 RD. S-678.
 - PLAT FOR ROCK HILL AIRPORT INDUSTRIAL PARK, SECTION 1, TRACT B & B1, TO BE CONVEYED TO SOUTHERN NOODLE COMPANY, INC., DATED APRIL 12, 1984, BY SL CAMPBELL, RECORDED IN YORK COUNTY R.M.C. IN PLAT BOOK 75 PAGE 125.
 - PLAT OF TRIPLE A ROCK HILL AIRPORT INDUSTRIAL PARK, DATED JUNE 6, 1989, BY KENNETH R. STATON, RECORDED IN YORK COUNTY R.M.C. IN PLAT BOOK 92 PAGE 972.
 - PLAT OF CEDAR FOREST ACRES FOR DEVELOPER DAVE K. HELSABECK, DATED JULY 25, 1963, BY WILLIAMS ENGINEERING SERVICES, RECORDED IN YORK COUNTY R.M.C. PLAT BOOK 29 PAGE 222.

LEGEND	
	AIRPORT PROPERTY LINE
	AIRPORT PROPERTY
	PROPERTY TO BE PURCHASED
	EXISTING AIRFIELD PAVEMENT
	PROPOSED AIRFIELD PROJECTS
	NON-AIRPORT PROPERTY LINE

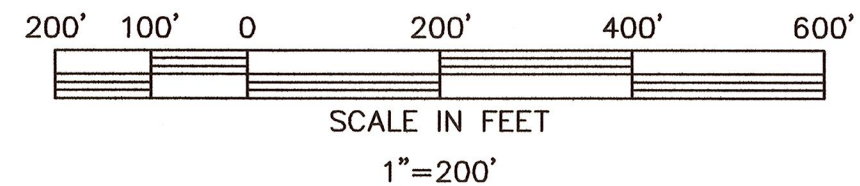

MODIFICATION TO FAA DESIGN STANDARDS		
NO.	MODIFICATION	DATE
1		
2		
3		

APPROVALS		
CITY OF ROCK HILL		
DATE: 5/20/16	SIGNATURE: [Signature]	TITLE: Airport Director
FEDERAL AVIATION ADMINISTRATION		
DATE:	SIGNATURE:	TITLE:

PLANNING DOCUMENT
NOT RELEASED FOR CONSTRUCTION

TALBERT, BRIGHT & ELLINGTON
ENGINEERING & PLANNING CONSULTANTS
3525 WHITEHALL PARK DRIVE, SUITE 210
CHARLOTTE, NORTH CAROLINA 28273
PHONE: 704-426-6070 FAX: 704-426-6080

DESIGNED BY: JEL		
PROJECT ENG.: CBS		
PROJECT NO.: 3709-1402		
DRAWN BY: MWP		
CHECKED BY: CBS		
DATE ISSUED: SEPT. 2015		
	REVISIONS	DATE
	1	FAA AND SCAC COMMENTS 03/08/16
	2	FAA COMMENTS 04/05/16
	3	
	4	
	5	

**ROCK HILL/
YORK COUNTY AIRPORT
BRYANT FIELD**

LEASE AREA OF
THE CITY OF ROCK HILL &
S-J ENTERPRISES OF ROCK HILL, INC.

EXHIBIT 'A'
AIRPORT PROPERTY INVENTORY MAP
(SHEET 1 OF 3)
AIRPORT LAYOUT PLAN UPDATE

FILE NAME: 1402-EXHIBIT A.dwg SCALE: 1"=200'

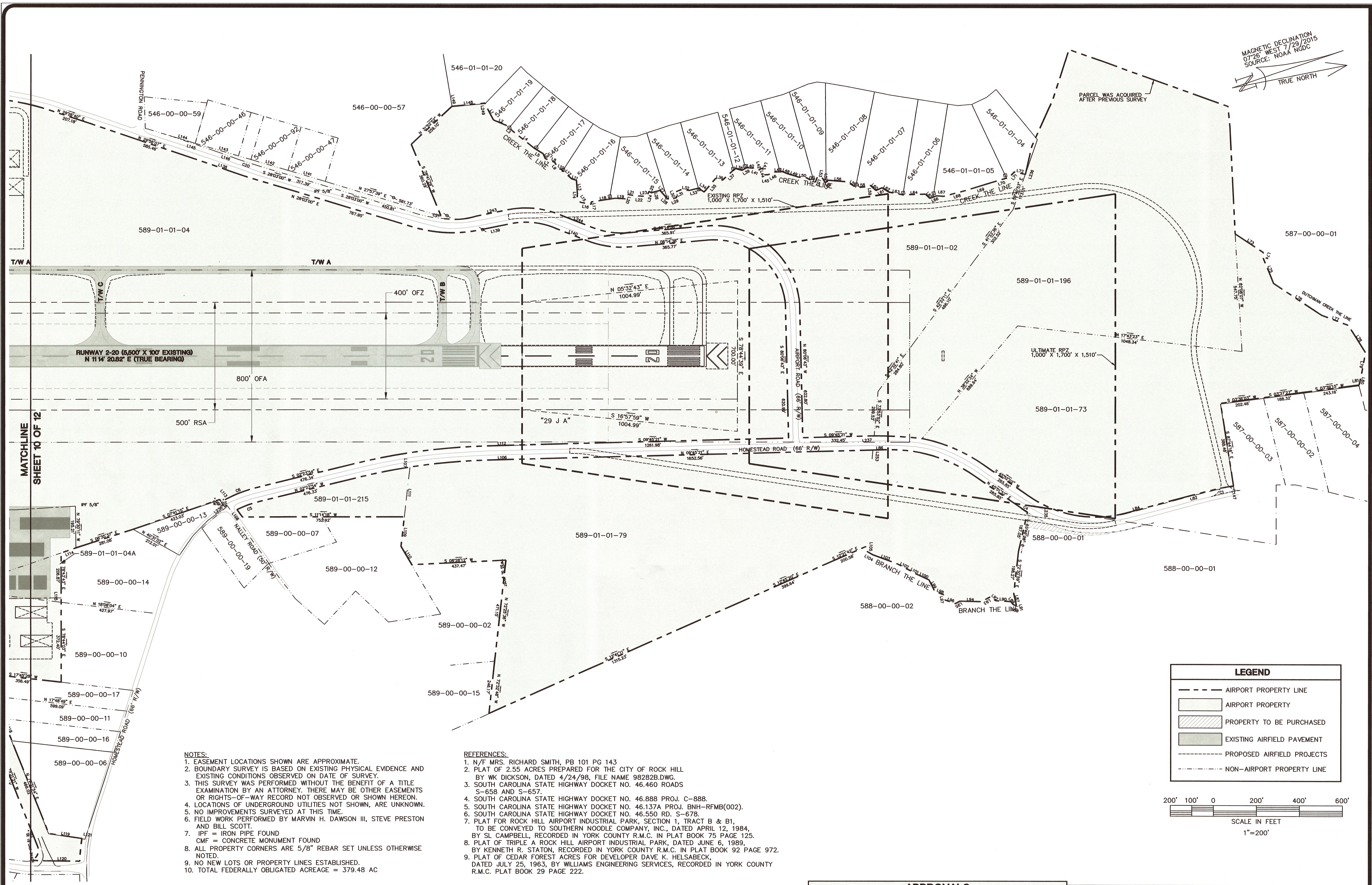

MAGNETIC DECLINATION
07°26' WEST 7/29/2015
SOURCE: NOAA NGDC

TRUE NORTH

- NOTES:
1. EASEMENT LOCATIONS SHOWN ARE APPROXIMATE.
 2. BOUNDARY SURVEY IS BASED ON EXISTING PHYSICAL EVIDENCE AND EXISTING CONDITIONS OBSERVED ON DATE OF SURVEY.
 3. THIS SURVEY WAS PERFORMED WITHOUT THE BENEFIT OF A TITLE EXAMINATION BY AN ATTORNEY. THERE MAY BE OTHER EASEMENTS OR RIGHTS-OF-WAY RECORD NOT OBSERVED OR SHOWN HEREON.
 4. LOCATIONS OF UNDERGROUND UTILITIES NOT SHOWN, ARE UNKNOWN.
 5. NO IMPROVEMENTS SURVEYED AT THIS TIME.
 6. FIELD WORK PERFORMED BY MARVIN H. DAWSON III, STEVE PRESTON AND BILL SCOTT.
 7. IPF = IRON PIPE FOUND
 8. CMF = CONCRETE MONUMENT FOUND
 9. ALL PROPERTY CORNERS ARE 5/8" REBAR SET UNLESS OTHERWISE NOTED.
 10. NO NEW LOTS OR PROPERTY LINES ESTABLISHED.
 11. TOTAL FEDERALLY OBLIGATED ACREAGE = 379.48 AC

- REFERENCES:
1. N/F MRS. RICHARD SMITH, PB 101 PG 143
 2. PLAT OF 2.55 ACRES PREPARED FOR THE CITY OF ROCK HILL BY WK DICKSON, DATED 4/24/98, FILE NAME 98282B.DWG.
 3. SOUTH CAROLINA STATE HIGHWAY DOCKET NO. 46.460 ROADS S-658 AND S-657.
 4. SOUTH CAROLINA STATE HIGHWAY DOCKET NO. 46.888 PROJ. C-888.
 5. SOUTH CAROLINA STATE HIGHWAY DOCKET NO. 46.137A PROJ. BNH-RFMB(002).
 6. SOUTH CAROLINA STATE HIGHWAY DOCKET NO. 46.550 RD. S-678.
 7. PLAT FOR ROCK HILL AIRPORT INDUSTRIAL PARK, SECTION 1, TRACT B & B1, TO BE CONVEYED TO SOUTHERN NOODLE COMPANY, INC., DATED APRIL 12, 1984, BY SL CAMPBELL, RECORDED IN YORK COUNTY R.M.C. IN PLAT BOOK 75 PAGE 125.
 8. PLAT OF TRIPLE A ROCK HILL AIRPORT INDUSTRIAL PARK, DATED JUNE 6, 1989, BY KENNETH R. STATON, RECORDED IN YORK COUNTY R.M.C. IN PLAT BOOK 92 PAGE 972.
 9. PLAT OF CEDAR FOREST ACRES FOR DEVELOPER DAVE K. HELSABECK, DATED JULY 25, 1963, BY WILLIAMS ENGINEERING SERVICES, RECORDED IN YORK COUNTY R.M.C. PLAT BOOK 29 PAGE 222.

LEGEND

- AIRPORT PROPERTY LINE
- AIRPORT PROPERTY
- ▨ PROPERTY TO BE PURCHASED
- EXISTING AIRFIELD PAVEMENT
- - - PROPOSED AIRFIELD PROJECTS
- NON-AIRPORT PROPERTY LINE

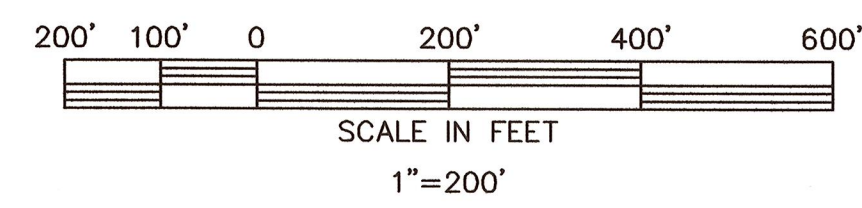

MODIFICATION TO FAA DESIGN STANDARDS			
NO.	MODIFICATION	WAIVER	DATE
1			
2			
3			

APPROVALS		
CITY OF ROCK HILL		
DATE 5/20/16	SIGNATURE [Signature]	TITLE Airport Director
FEDERAL AVIATION ADMINISTRATION		
DATE	SIGNATURE	TITLE

PLANNING DOCUMENT
NOT RELEASED FOR CONSTRUCTION

TALBERT, BRIGHT & ELLINGTON
ENGINEERING & PLANNING CONSULTANTS
3525 WHITEHALL PARK DRIVE, SUITE 210
CHARLOTTE, NORTH CAROLINA 28273
PHONE: 704-426-6070 FAX: 704-426-6080

REVISIONS		DATE
1	FAA AND SCAC COMMENTS	03/08/16
2	FAA COMMENTS	04/05/16
3		
4		
5		

DESIGNED BY: JEL	PROJECT ENG.: CBS
DRAWN BY: MWP	CHECKED BY: CBS
DATE ISSUED: SEPT. 2015	

ROCK HILL/ YORK COUNTY AIRPORT BRYANT FIELD

EXHIBIT 'A' AIRPORT PROPERTY INVENTORY MAP (SHEET 2 OF 3) AIRPORT LAYOUT PLAN UPDATE

FILE NAME: 1402-EXHIBIT A.dwg SCALE: 1"=200'

SHT. 13
OF 14

TAX MAP #	OWNERSHIP	DEED BOOK	PLAT BOOK	ACQUIRED	AIP NUMBER	ACRES
544-00-00-06	EL MILLS PROPERTIES LLC	DB 9141 PG 1	NONE	-	-	2.00
544-00-00-38	UTILITIES SERVICES OF SC INC.	DB 4662 PG 18	NOT RECORDED	-	-	0.61
544-00-00-126	COMPORIUM INC.	DB 877 PG 194	NONE	-	-	UNKNOWN
546-00-00-46	DENNIS R. & NANCY K. MEAD	DB 13053 PG 137	PB 26 PG 53	-	-	UNKNOWN
546-00-00-47	TIFFANY ELLIOT	DB 11534 PG 204	PB 65 PG 137	-	-	0.84
546-00-00-57	SCOTT W. & LORI M. HAHM	DB 13276 PG 272	PB 127 PG 176	-	-	14.52
546-00-00-59	RUSSELL FARRIS	DB 3887 PG 171	PB 111 PG 37	-	-	0.96
546-00-00-92	JAMES E. & SANDRA R. NIES	DB 663 PG 198	PB 65 PG 137	-	-	0.85
546-01-01-04	EDWARD GRAY WILLIAMS	DB 11022 PG 162	PB 29 PG 222	-	-	UNKNOWN
546-01-01-05	DALE C. JOHNSON	DB 649 PG 153	PB 114 PG 199	-	-	UNKNOWN
546-01-01-06	CHARLES & TRACEY BATTAGLIA	DB 1478 PG 113	PB 29 PG 222	-	-	UNKNOWN
546-01-01-07	CHARLES & TRACEY BATTAGLIA	DB 1478 PG 113	PB 29 PG 222	-	-	UNKNOWN
546-01-01-08	BOBBY DEAN BROOME	DB 368 PG 401	PB 29 PG 222	-	-	UNKNOWN
546-01-01-09	BOBBY DEAN BROOME	DB 390 PG 259	PB 29 PG 222	-	-	UNKNOWN
546-01-01-10	JOAN YUKOB	DB 418 PG 97	PB 29 PG 222	-	-	UNKNOWN
546-01-01-11	LARRY ALLEN LITTLE	DB 768 PG 156	PB 117 PG 59	-	-	UNKNOWN
546-01-01-12	ROBERT C. STROUD	DB 657 PG 143	PB 29 PG 222	-	-	UNKNOWN
546-01-01-13	ROBERT CLAYTON STROUD	DB 743 PG 176	PB 29 PG 222	-	-	UNKNOWN
546-01-01-14	FLOYD & REBECCA O. HUGHES	DB 484 PG 158	PB 29 PG 222	-	-	UNKNOWN
546-01-01-15	CHRISTOPHER RYAN BARRETT	DB 7997 PG 188	PB 120 PG 59	-	-	UNKNOWN
546-01-01-16	JOHNNY B. ROBINSON	DB 364 PG 566	PB 29 PG 222	-	-	UNKNOWN
546-01-01-17	JAMES R. & ANGELA D. PRESTWOOD	DB 1226 PG 296	PB 29 PG 222	-	-	UNKNOWN
546-01-01-18	GLEN C. SCHECHTER	DB 13542 PG 86	PB 29 PG 222	-	-	UNKNOWN
546-01-01-19	MICHAEL W. COLLINS	DB 11484 PG 160	PB 103 PG 166	-	-	UNKNOWN
546-01-01-20	RALPH B. & ANN R. MCGUIRT	DB 365 PG 7	PB 29 PG 222	-	-	UNKNOWN
587-00-00-01	JIMMIE LEE HOAGLAND	DB 443 PG 397	NONE	-	-	67.80
587-00-00-02	RONALD W. PARRISH	DB 384 PG 272	PB 85 PG 130	-	-	1.97
587-00-00-03	RONALD W. PARRISH	DB 929 PG 115	PB 85 PG 130	-	-	1.97
587-00-00-04	RONALD WILLIAM PARRISH	DB 384 PG 269	PB 85 PG 130	-	-	1.99
588-00-00-01	OLA L. DUFFELS	DB 192 PG 298	PB 34 PG 234	-	-	30.86
588-00-00-02	W. A. QUALIS EST.	DB 79 PG 43	NONE	-	-	60.00
589-00-00-01	WILLIAM DOUG WILLIAMSON	DB 647 PG 279	PB 8 PG 71	-	-	6.09
589-00-00-06	TERESA A. BERGERSON	DB 11846 PG 324	PB 110 PG 172	-	-	3.00
589-00-00-07	JAMES H. & BARBARA H. ST. CLAIR	DB 592 PG 298	PB 57 PG 150	-	-	1.52
589-00-00-10	GRACE EVANGELISTIC PENTECOSTAL	DB 596 PG 1003	NONE	-	-	3.16
589-00-00-11	GRADY A. YEARGIN JR.	DB 649 PG 246	NONE	-	-	1.29
589-00-00-12	JAMES H. & BARBARA H. ST. CLAIR	DB 675 PG 129	NONE	-	-	6.00
589-00-00-13	PAULINE A. PLAMONDON	DB 10264 PG 313	PB 117 PG 211	-	-	1.00
589-00-00-14	JOSEPH O. & SUE D. TAYLOR	DB 6495 PG 220	NONE	-	-	3.66
589-00-00-15	MICHAEL J. & SHEILA S. MALONEY	DB 620 PG 693	NONE	-	-	1.00
589-00-00-16	ALVIS L. & LASAINE M. YATES	DB 1096 PG 124	PB 97 PG 161	-	-	1.15
589-00-00-17	DANNY EDWARD & GLENDA LEAR	DB 1040 PG 332	PB 72 PG 222	-	-	1.40
589-00-00-19	VICTOR & CAROLYN C. DUDLEY	DB 494 PG 97	PB C263 PG 6	-	-	1.27
589-01-01-02	CITY OF ROCK HILL	DB 793 PG 78	PB D222 PG 7 & 8	12/12/1984	3-45-0049-01	28.30
589-01-01-04	CITY OF ROCK HILL	DB 185 PG 243	PB 14 PG 190	3/16/1957	9-38-004-5901	307.34
589-01-01-04A	CITY OF ROCK HILL	DB 185 PG 243	PB 14 PG 190	12/3/1997	3-45-0049-16	1.34
589-01-01-05	POSSEHL CONNECTOR SERVICES SC INC.	DB 12764 PG 134	PB 81 PG 148	-	-	6.72
589-01-01-07	STRAIGHTLINE OPTICAL SERVICES	DB 7142 PG 201	PB B290 PG 6	-	-	1.49
589-01-01-08	GREENLINE SC PROPERTIES LLC	DB 5867 PG 294	PB C228 PG 8	-	-	3.59
589-01-01-10	CITY OF ROCK HILL	DB 1071 PG 108	PB D222 PG 7 & 8	1/4/1989	3-45-0049-06	2.77
589-01-01-12	CITY OF ROCK HILL	DB 1071 PG 108	PB D222 PG 7 & 8	1/4/1989	3-45-0049-06	1.87
589-01-01-15	CITY OF ROCK HILL	DB 378 PG 10	PB D222 PG 7 & 8	1/23/1992	3-45-0049-08	2.55
589-01-01-21	REFORMED THEOLOGICAL SEMINARY	DB 1486 PG 327	NONE	-	-	97.63
589-01-01-22	GREGORY & DEBORAH WIENER TRUSTEE	DB 6790 PG 289	PB C348 PG 10	-	-	1.42
589-01-01-23	UNITED OIL OF THE CAROLINAS	DB 1468 PG 275	PB 87 PG 104	-	-	0.96
589-01-01-25	CITY OF ROCK HILL	DB 967 PG 184	PB D222 PG 7 & 8	9/30/1998	3-45-0049-05	2.97
589-01-01-26	JOHN MITCHELL ABERMAN	DB 840 PG 252	PB 95 PG 116	-	-	1.45
589-01-01-29	KEITH R. SPENCER	DB 6413 PG 242	PB 92 PG 649	-	-	6.67
589-01-01-34	EPS LIMITED LLC	DB 7996 PG 371	PB E4 PG 4	-	-	6.75
589-01-01-36	DPR PARTNERS	DB 1498 PG 173	NONE	-	-	5.84
589-01-01-37	THERESA C. HALL	DB 888 PG 8	PB 98 PG 103	-	-	2.67
589-01-01-39	CITY OF ROCK HILL	DB 233 PG 39	PB D222 PG 7 & 8	5/2/1991	3-45-0049-07	7.73
589-01-01-41	CITY OF ROCK HILL	DB 366 PG 237	PB D222 PG 7 & 8	12/18/1991	3-45-0049-08	24.61
589-01-01-45	LEXINGTON COMPONENTS, INC.	DB 122 PG 241	PB 74 PG 489	-	-	8.38
589-01-01-47	VIRGINIA & EUAS PROPERTIES LLC	DB 13761 PG 233	PB E217 PG 2	-	-	2.30
589-01-01-52	STATE OF SOUTH CAROLINA	DB 317 PG 417	PB 20 PG 6	-	-	11.57
589-01-01-61	INNOVATIVE GROUP LLC	DB 3355 PG 183	PB B209 PG 6	-	-	2.61
589-01-01-73	CITY OF ROCK HILL	DB 2110 PG 357	PB D222 PG 7 & 8	1/19/1998	3-45-0049-11	27.59
589-01-01-79	CITY OF ROCK HILL	DB 2070 PG 231	PB D222 PG 7 & 8	12/12/1997	3-45-0049-11	43.73
589-01-01-85	ANTHONY JOSEPH LIVORNESE	DB 8155 PG 190	PB 101 PG 143	-	-	0.73
589-01-01-88	D & J PROPERTIES	DB 9358 PG 39	PB C228 PG 8	-	-	3.66
589-01-01-196	CITY OF ROCK HILL	DB 8413 PG 304	PB D141 PG 9	9/19/2006	3-45-0049-15/18	35.00
589-01-01-197	WAYNE L. ADKINS	DB 11681 PG 15	PB 145 PG 53	-	-	0.42
589-01-01-198	QUICKTRIP CORPORATION	DB 13868 PG 282	PG E266 PG 4	-	-	3.60
589-01-01-215	CITY OF ROCK HILL	NONE	NONE	-	-	2.70
591-00-00-02	MARY C. WALLACE ETAL.	DB 14214 PG 94	NONE	-	-	20.00
591-00-00-03	WRBR LIMITED LLC	DB 5986 PG 34	NONE	-	-	UNKNOWN
591-00-00-05	JOHN D. & GERALDINE R. RINEHART	DB 599 PG 286	PB 27 PG 190	-	-	0.48
591-00-00-06	CONRAD CATHEEN ESTES	DB 970 PG 1	PB 27 PG 190	-	-	1.00
591-00-00-09	SOUTH CAROLINA DEPT. OF TRANSPORTATION	DB 2154 PG 33	PB 27 PG 190	-	-	UNKNOWN

LINE	LENGTH	BEARING
L1	81.71	N 73°39'53" E
L2	67.11	N 34°14'02" E
L3	42.05	N 53°36'49" E
L4	126.04	N 49°37'10" E
L5	46.81	N 43°02'16" E
L6	24.63	N 78°31'33" E
L7	29.02	N 31°59'23" E
L8	18.51	N 33°30'13" E
L9	28.68	N 71°29'30" E
L10	21.31	N 37°57'18" E
L11	24.32	N 29°25'46" E
L12	61.13	N 54°27'36" E
L13	61.09	S 82°43'57" E
L14	17.65	S 75°50'30" E
L15	27.73	N 68°40'01" E
L16	50.93	N 21°50'07" E
L17	11.10	N 77°35'09" W
L18	112.69	N 02°21'22" E
L19	48.03	N 14°16'10" E
L20	21.97	N 59°45'36" W
L21	36.39	N 75°57'08" E
L22	43.89	N 14°02'21" E
L23	12.20	N 06°23'35" E
L24	23.46	N 54°42'55" W
L25	11.98	N 41°26'01" E
L26	42.10	N 03°29'23" W
L27	43.78	N 59°06'50" E
L28	20.23	N 50°56'31" E
L29	35.41	N 10°24'04" W
L30	25.55	S 80°41'36" W
L31	33.71	N 11°46'29" W
L32	36.84	N 18°28'46" E
L33	44.34	N 02°27'29" W
L34	31.07	N 46°32'50" E
L35	82.39	N 38°43'50" W
L36	33.07	N 25°04'16" E
L37	81.17	N 31°25'30" W
L38	31.88	N 27°40'50" E
L39	25.06	N 18°05'18" W
L40	34.89	N 14°56'58" E
L41	23.66	N 34°20'10" E
L42	15.23	N 23°57'40" W
L43	12.01	N 40°13'20" E
L44	25.05	N 89°03'22" E
L45	16.12	N 08°36'56" E
L46	27.75	N 15°47'06" W
L47	42.33	N 09°50'00" E
L48	25.25	N 32°26'34" E
L49	53.52	N 28°56'27" E
L50	35.52	N 15°45'19" E
L51	46.92	N 39°54'39" E
L52	28.39	N 57°08'06" W
L53	23.29	N 22°24'17" E
L54	26.80	N 71°07'06" E
L55	17.90	N 31°48'27" W
L56	89.58	N 16°04'17" E
L57	49.68	N 43°17'15" E
L58	50.48	N 06°53'34" E
L59	16.03	N 13°01'59" W
L60	35.71	N 53°52'09" E
L61	30.97	N 12°52'11" W
L62	36.54	N 43°46'14" E
L63	65.49	N 22°32'24" E
L64	107.11	N 09°49'02" E
L65	27.14	N 57°11'21" E
L66	33.64	N 09°29'07" W
L67	33.81	N 15°12'23" E
L68	105.49	N 03°37'15" W
L69	124.10	N 05°51'12" W
L70	87.09	N 05°19'14" W
L71	34.44	N 36°18'07" W
L72	51.97	N 20°53'23" E
L73	159.50	N 45°33'39" E
L74	14.39	S 53°54'03" E
L75	140.60	N 79°07'11" E
L76	266.46	N 44°41'44" E
L77	134.39	N 31°58'44" E
L78	149.51	N 69°04'40" E
L79	101.56	S 68°11'03" E
L80	52.16	S 66°25'55" E
L81	15.70	S 03°28'23" W
L82	129.62	S 03°25'58" E
L83	161.37	S 04°00'27" E
L84	98.87	S 03°45'37" E
L85	166.45	S 00°04'29" E
L86	64.02	N 09°42'21" E
L87	46.68	N 88°35'29" E
L88	14.34	S 27°19'09" W
L89	19.85	S 59°35'17" W
L90	69.92	S 14°34'51" W
L91	9.67	N 88°24'13" E
L92	28.81	S 52°55'05" W
L93	51.17	S 16°52'41" E
L94	99.13	S 12°41'25" W
L95	23.47	S 17°42'35" E
L96	51.32	S 30°22'46" W
L97	22.84	N 84°20'41" W
L98	49.88	S 33°16'50" W
L99	58.10	S 74°23'19" W
L100	59.84	S 36°12'23" W
L101	40.09	S 40°17'26" W
L102	65.18	S 38°56'02" W
L103	122.16	S 31°33'12" W
L104	37.76	S 41°41'49" W
L105	18.67	N 73°14'02" W
L106	138.66	N 09°44'01" E
L107	12.96	N 72°18'47" W
L108	42.52	S 65°30'00" W
L109	138.47	N 72°18'43" W

LINE	LENGTH	BEARING
L110	99.29	S 70°42'31" W
L111	232.81	N 72°20'23" W
L112	138.62	S 09°44'01" W
L113	13.39	S 63°27'42" W
L114	73.24	S 07°36'49" E
L115	20.92	S 78°42'51" E
L116	111.48	N 79°23'39" E
L117	111.35	N 79°30'08" E
L118	111.47	N 79°33'54" E
L119	155.98	N 19°47'15" E
L120	163.26	S 12°01'44" W
L121	7.81	N 19°47'36" E
L122	74.92	S 11°13'22" W
L123	124.96	S 02°53'26" W
L125	55.00	S 19°00'21" W
L126	38.41	N 27°59'06" W
L127	128.85	N 70°30'35" W
L128	101.77	N 70°47'07" W
L129	104.41	N 72°13'08" W
L130	103.83	N 74°29'25" W
L131	80.16	N 77°04'19" W
L133	6.11	S 17°23'19" W
L134	45.55	S 26°22'18" W
L135	151.33	N 63°36'35" W
L136	88.45	N 14°46'42" E
L137	72.34	N 24°30'32" E
L138	110.67	N 30°40'54" E
L139	147.93	N 00°07'57" W
L140	147.09	N 32°34'34" E
L141	180.26	N 27°41'37" E
L142	179.91	N 27°44'59" E
L143	270.06	N 27°26'42" E
L144	125.28	S 27°56'03" W
L145	226.13	S 30°00'56" W
L146	111.53	S 30°40'58" W
L147	2.24	S 89°24'41" E
L148	154.67	N 05°50'33" E