

LANCASTER COUNTY
McWHIRTER FIELD AIRPORT
LANCASTER, SOUTH CAROLINA

THE LPA GROUP
TRANSPORTATION CONSULTANTS

ATLANTA, GA • BATON ROUGE, LA • CHARLESTON, SC
CHARLOTTE, NC • CHICAGO, IL • COLUMBIA, SC
GREENSBORO, NC • JACKSONVILLE, FL • KNOXVILLE, TN
MOBILE, AL • ORLANDO, FL • RALEIGH, NC • RICHMOND, VA
SARASOTA, FL • TALLAHASSEE, FL • TAMPA, FL • WEST PALM BEACH, FL

Designer:	TGM
Technician:	TGM
Checked by:	JD
Project Number:	PL474001

NOTES

1. ALL METES AND BOUNDS SHOWN HEREON WERE COMPILED FROM RESOURCE DOCUMENTS, OR WERE ESTIMATED USING INFORMATION FOUND IN THOSE DOCUMENTS. THE COMPILED METES AND BOUNDS DO NOT FORM A CLOSED SURVEY. **THIS DRAWING IS NOT A PLAT OF SURVEY, AND MAY NOT BE RECORDED AS SUCH IN PUBLIC RECORDS IN THE STATE OF SOUTH CAROLINA.**
2. THE BEARING AND DISTANCE INFORMATION ON THIS DOCUMENT WAS OBTAINED FROM OLD AND RECENT PLATS, ALL BEARINGS HAVE BEEN MATHEMATICALLY TRANSFORMED TO A COMMON BEARING SYSTEM. ON THIS DOCUMENT, THAT BEARING SYSTEM IS SOUTH CAROLINA STATE PLANE COORDINATE SYSTEM GRID NORTH (NORTH AMERICAN DATUM OF 1983 DEFINITION). NO GROUND SURVEYS WERE PERFORMED BY OTHERS TO TIE THE PROPERTY LINE TO THE STATE PLANE GRID.

REVISIONS

No.	Description	Date	By

Project Name:

AIRPORT
LAYOUT PLAN
UPDATE

Drawing Name:

EXHIBIT "A"
PROPERTY
MAP

FAA A.I.P. Project Number:

Autocad Drawing Reference:

W:\Airport Projects\Lancaster County Airport Drawings\Master Plan Drawings\Exhibit A.dwg, Last Modified: Mar 02, 2006 - 2:27pm by tmsd

Date: MARCH 2006 Division: PLANNING

Scale: Drawing Number:

1" = 400'

8

TRACT	GRANTOR	DATE	ACRES	FAA PROJECT #	DESCRIPTION
1	LANCASTER AIRPORT	1969	147.77	9-38-041-7001	FEE SIMPLE
2	DUKE POWER CO.	1970	0.34	7-45-0023-01	FEE SIMPLE
3	DUKE POWER CO.	1970	7.69	7-45-0023-01	FEE SIMPLE
4	E.W. GIBSON FARM	1970	49.19	7-45-0023-01	FEE SIMPLE
5	DUKE POWER CO.	1972	3.21	7-45-0034-02	FEE SIMPLE
6	DUKE POWER CO.	1972	7.63	7-45-0034-02	FEE SIMPLE
7	DUKE POWER CO.	1972	57.43	7-45-0034-02	FEE SIMPLE
8A	E.W. GIBSON FARM	1980	27.86	5-45-0034-03	FEE SIMPLE
8B	E.W. GIBSON FARM	1980	64.78	5-45-0034-03	AVIGATION EASEMENT
9	E.W. GIBSON FARM	2003	87.44	3-45-0034-07	FEE SIMPLE - INCLUDES TRACT 8B

REFERENCE PLATS

EXHIBIT 'A' BY THE LPA GROUP INCORPORATED. DATED AUGUST 31, 1981.

EXHIBIT 'A' BY D.C. BARBOT & ASSOCIATES, INC. DATED JUNE 1972, REVISED DECEMBER 27, 1979.

E.W. GIBSON ESTATE LANDS & LANCASTER COUNTY AIRPORT BY JACK SMITH SURVEYING DATED APRIL 7, 2003.

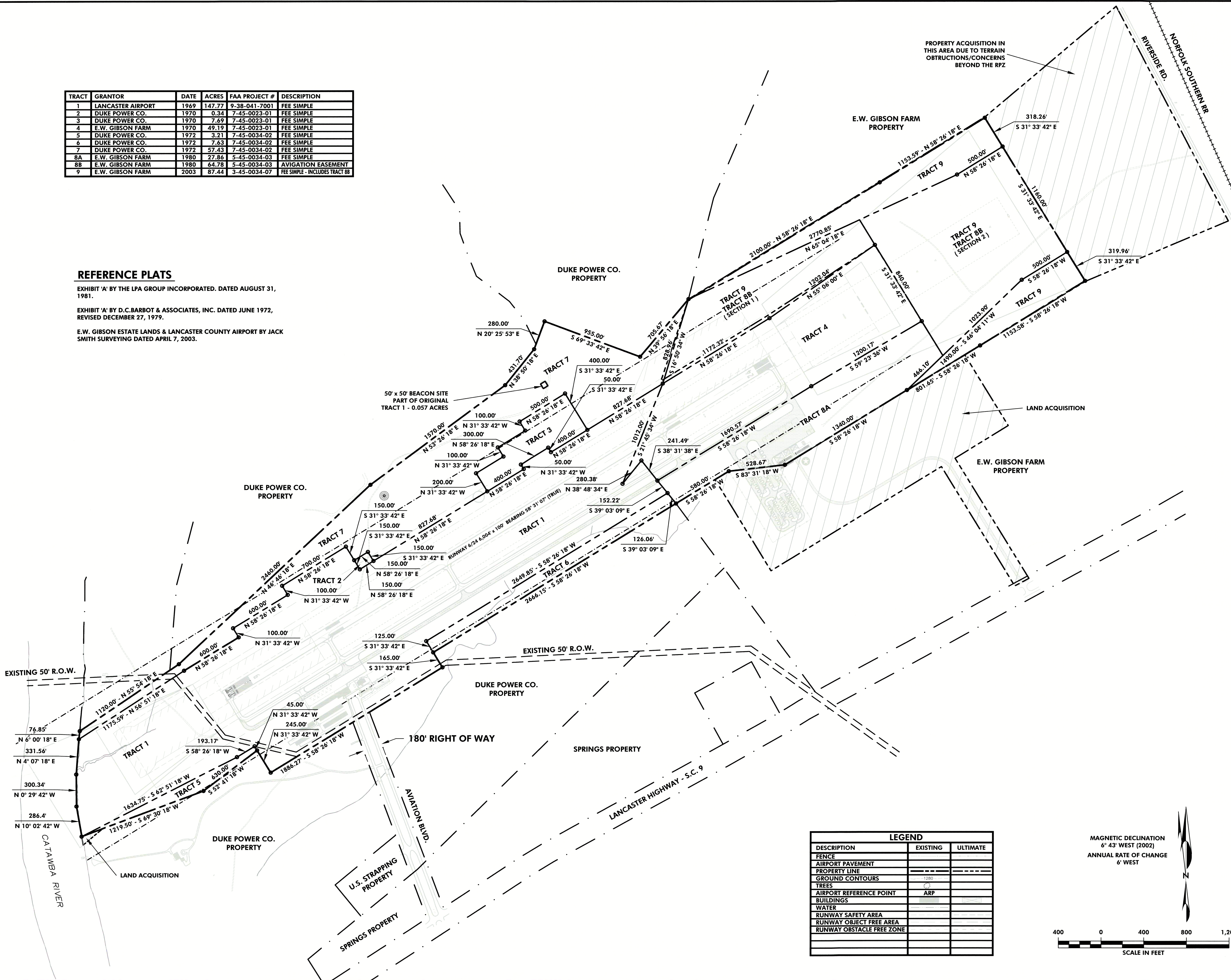

LEGEND		
DESCRIPTION	EXISTING	ULTIMATE
FENCE		
AIRPORT PAVEMENT		
PROPERTY LINE		
GROUND CONTOURS	1280	
TREES		
AIRPORT REFERENCE POINT	ARP	
BUILDINGS		
WATER		
RUNWAY SAFETY AREA		
RUNWAY OBJECT FREE AREA		
RUNWAY OBSTACLE FREE ZONE		

MAGNETIC DECLINATION
6° 43' WEST (2002)
ANNUAL RATE OF CHANGE
6' WEST

