

LINE TABLE		
LINE	LENGTH	BEARING
L1	143.51	N42°57'45"W
L2	55.30	S54°49'28"W
L3	149.53	S44°29'19"E
L4	175.25	S61°13'34"W
L5	175.21	S61°13'34"W
L6	60.00	N28°46'07"W
L7	89.30	S72°53'08"W
L8	296.13	N33°12'30"W
L9	186.78	S44°31'58"W
L10	70.04	S45°07'35"W
L11	101.55	S45°02'58"W
L12	92.54	S44°23'59"W
L13	83.80	S44°18'00"W
L14	71.82	S45°05'41"W
L15	72.57	S44°25'39"W
L16	95.16	S45°08'29"W
L17	33.98	S44°49'22"W
L18	89.74	S44°45'55"W
L19	84.95	S44°32'46"W
L20	71.99	S45°09'15"W
L21	124.08	S44°40'38"W
L22	106.07	S45°17'19"W
L23	67.30	S43°46'46"W
L24	204.69	S44°48'33"W
L25	63.75	N40°04'51"W
L26	204.67	S77°57'25"W
L27	133.22	N41°03'02"W
L28	79.80	S42°04'23"E
L29	183.56	S66°04'01"W
L30	68.28	S67°46'52"W

CURVE TABLE					
CURVE	LENGTH	RADIUS	TANGENT	CHORD	BEARING
C1	3022.17	5920.37	1544.78	2989.46	N52°45'18"E
C2	3626.20	11269.20	1828.91	3610.57	N47°17'09"E

Legend

lpl - iron pipe found
lps - iron pipe set
lrs - iron rebar set
lrf - iron rebar found
cmo - concrete monument found
pks - pk nail set
paf - pk nail found
r/s - railroad spike set
r/f - railroad spike found
cp - computed point
pp - power pole
"x" - "x" marked in concrete or object

- Notes:
- This property is subject to all easements and restrictions of record.
 - This document represents a resurvey of an existing parcel of record.
 - This property is located in various flood zones as shown on Flood Insurance Rate Map numbers 45021C02 578H, 578H and 586H dated 8/23/99 and flood zone lines are scaled and approximate only.
 - Bearings based on Nad 83 State Plane Coordinate System and all distances are horizontal ground distances.
 - This property lies within the U. S. Army Corps of Engineers spoil easement area.
 - Parent tax map parcel numbers are 156-02-01-001 & 143-00-01-027.
 - Current owner of record is the Horry County Airport Commission.
 - No improvements shown on the face of this plat.
 - No subsurface and environmental conditions have been examined or considered as part of this survey and no statement has been made concerning the locations of underground utilities or facilities that may affect the use or development of this property.
 - No title search performed by this office.
 - Due to unavailability and inconsistencies of the information that was obtained, the right-of-way of Terminal Street is subject to change.
 - All other references and information is shown on Detail Sheets 2 - 5.
 - Existing monuments and stationing shown hereon are referenced on Sheets 7 & 8 of the Corps of Engineers, U. S. Army Office of the District Engineers, Charleston, SC, Atlantic Intracoastal Waterway between Norfolk, Va. to the St. Johns River, Fla., Little River, SC to Winyah Bay by Landmark Engineering.
 - The plat of the Airport Property was surveyed by DDC Engineers, Inc. and was provided to Delta Airport Consultants, Inc. to be incorporated into the Airport Master Plan documents.
 - There is no record of FAA Funding at the Grand Strand Airport.

References:

- Boundary Survey of Leased Parcel "A" & "B" prepared for Horry County Department of Airports by Robert L. Bellamy & Associates, Inc. dated 3/17/00, revised 3/30/02.
- Map showing 22.58 acres owned by the Horry County Airport Commission for lease to the City of North Myrtle Beach for a municipal sewage treatment plant by Forrest M. Whittington, PE & RLS dated January, 1984.
- Map of proposed 60' easement on lands of Horry County Airport Commission to be granted to the City of North Myrtle Beach for construction of a 20' wide access road by Forrest M. Whittington, PE & RLS dated November 11, 1983.
- Plat Book 157, Page 119.
- Plat Book 94, Page 210.
- Plat Book 83, Page 54 & 55.
- Plat Book 70, Page 03.
- Plat Book 51, Page 28A.
- Plat Book 47, Page 34.
- Plat Book 44, Page 29.
- Plat Book 24, Page 108.
- Plat Book 22, Page 67.
- Plat Book 6, Page 90.
- Plat Book 6, Page 85.

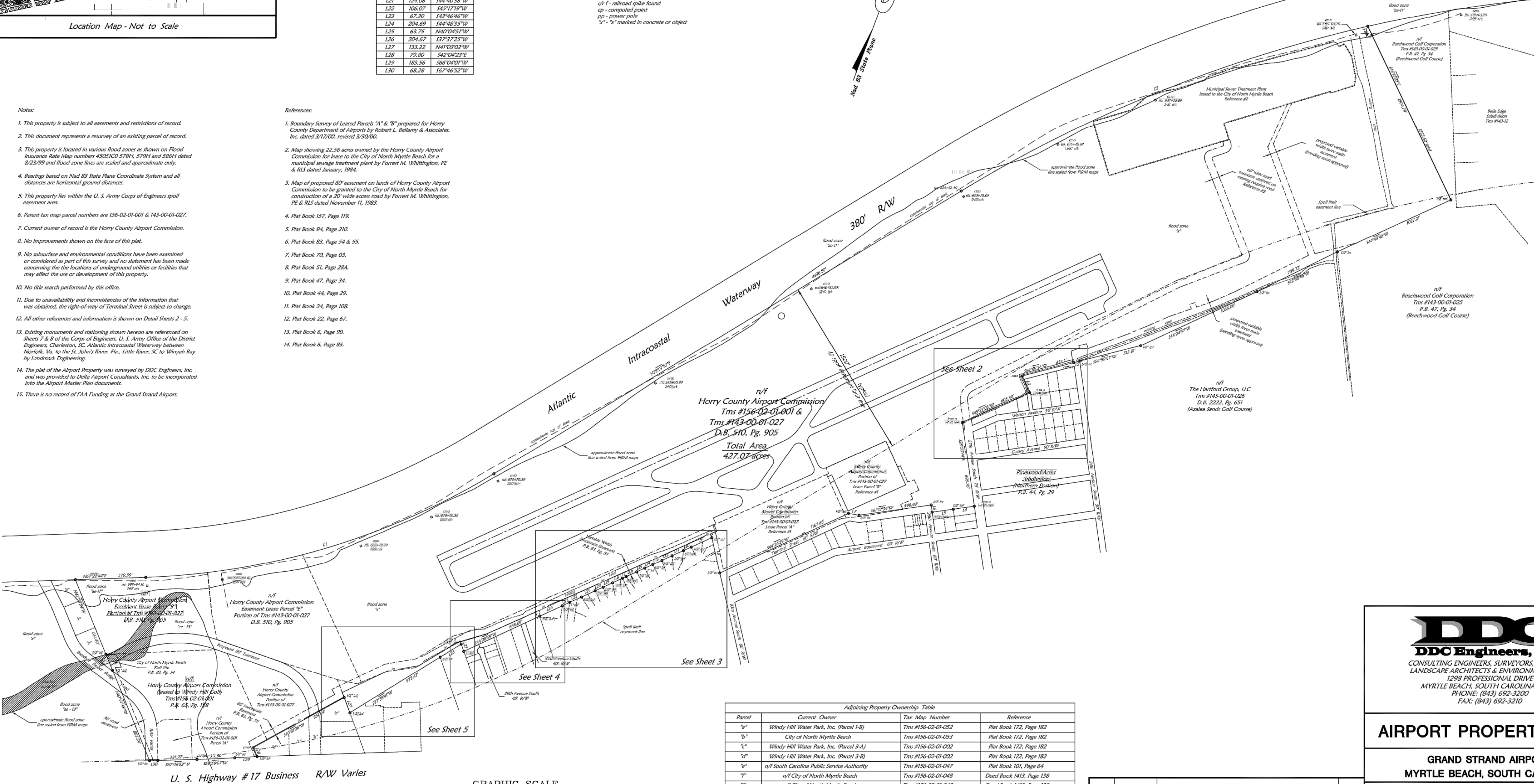

Adjoining Property Ownership Table			
Parcel	Current Owner	Tax Map Number	Reference
5A	Windy Hill Water Park, Inc. (Parcel 1-B)	Tms #156-02-01-052	Plat Book 172, Page 182
7B	City of North Myrtle Beach	Tms #156-02-01-053	Plat Book 172, Page 182
5A	Windy Hill Water Park, Inc. (Parcel 3-A)	Tms #156-02-01-002	Plat Book 172, Page 182
5A	Windy Hill Water Park, Inc. (Parcel 3-B)	Tms #156-02-01-002	Plat Book 172, Page 182
5A	n/f South Carolina Public Service Authority	Tms #156-02-01-047	Plat Book 101, Page 64
7A	n/f City of North Myrtle Beach	Tms #156-02-01-048	Deed Book 1413, Page 138
7A	n/f City of North Myrtle Beach	Tms #156-02-01-048	Deed Book 1413, Page 138
7A	Barefoot Landing, Inc.	Tms #156-06-01-002	Plat Book 167, Page 159

NO.	DATE	REVISION	DESCRIPTION	BY
2	5/10/04		Revised Property Tabulation & add Note 15	ELB
1	4/30/02		add note #12 as per Delta Airport Consultants	MEC
NO.	DATE	REVISION	DESCRIPTION	BY
NOTIFICATION IS HEREBY GIVEN THAT THIS DOCUMENT IS THE PROPERTY OF DDC ENGINEERS, INC. AND ALL RIGHTS WITH REGARD TO COPYRIGHTS ARE RESERVED AS OF THE DATE OF THIS DOCUMENT. PRINTS AND/OR COPIES OF PLANS WITHOUT SIGNATURE AND SEAL ARE INVALID.				

DDC Engineers, Inc.
CONSULTING ENGINEERS, SURVEYORS, PLANNERS,
LANDSCAPE ARCHITECTS & ENVIRONMENTALISTS
1238 PROFESSIONAL DRIVE
MYRTLE BEACH, SOUTH CAROLINA 29577
PHONE: (843) 692-3200
FAX: (843) 692-3210

AIRPORT PROPERTY MAP

GRAND STRAND AIRPORT
MYRTLE BEACH, SOUTH CAROLINA

DELTA
AIRPORT CONSULTANTS, INC.
Charlotte, NC • Austin, TX
Harrisburg, PA • Richmond, VA

DRAWN BY: MEC(DDC) SCALE: 1"=400'
CHECKED BY: ELB DATE: JULY 2002

EXHIBIT

5A-3

GENERAL NOTES:

- CURRENT EXHIBIT "A" PROPERTY MAP DEVELOPED BY DDC ENGINEERS, INC AND DATED JULY 2002.
- DRAWING NOT COMPLIANT WITH THE FAA EXHIBIT "A" PROPERTY MAP SOP 3.0 CHECKLIST.
- DRAWING NOT TO SCALE.

These documents shall not be used for any purpose or project for which it is not intended. Mead & Hunt shall be indemnified by the client and held harmless from all claims, damages, liabilities, losses, and expenses, including attorney's fees and costs, arising out of such misuse or reuse of the documents. In addition, unauthorized reproduction of these documents, in part or as a whole, is prohibited.

GRAND STRAND AIRPORT AIRPORT LAYOUT PLAN

NORTH MYRTLE BEACH, SOUTH CAROLINA

REVISIONS

M&H PROJ. NO: 4055600-160019.01
FEDERAL NO: Value
STATE ID: CRE
DATE: 9/18
DESIGNED BY: AEF
DRAWN BY: GAM
CHECKED BY: SADW

DO NOT SCALE DRAWINGS

SHEET CONTENTS
EXHIBIT "A" PROPERTY MAP [ORIGINAL]

SHEET NO.

10 of 12

Mead & Hunt
Mead & Hunt, Inc.
2605 Port Lansing Road
Lansing, MI 48906
phone: 517-321-8334
meadhunt.com

REFERENCES:

- BOUNDARY SURVEY OF LEASED PARCELS "A" & "B" PREPARED FOR HORRY COUNTY DEPARTMENT OF AIRPORTS BY ROBERT L. BELLAMY & ASSOCIATES, INC. DATED 3/17/00, REVISED 3/30/00.
- MAP SHOWING 22.58 ACRES OWNED BY THE HORRY COUNTY AIRPORT COMMISSION FOR LEASE TO THE CITY OF NORTH MYRTLE BEACH FOR A MUNICIPAL SEWAGE TREATMENT PLANT BY FORREST M. WHITTINGTON, PE & RLS DATED JANUARY, 1984.
- MAP OF PROPOSED 60' EASEMENT ON LANDS OF HORRY COUNTY AIRPORT COMMISSION TO BE GRANTED TO THE CITY OF NORTH MYRTLE BEACH FOR CONSTRUCTION OF A 20' WIDE ACCESS ROAD BY FORREST M. WHITTINGTON, PE & RLS DATED NOVEMBER 11, 1983.
- PLAT BOOK 157, PAGE 119.
- PLAT BOOK 94, PAGE 210.
- PLAT BOOK 83, PAGE 54 & 55.
- PLAT BOOK 70, PAGE 03.
- PLAT BOOK 51, PAGE 28A.
- PLAT BOOK 47, PAGE 34.
- PLAT BOOK 44, PAGE 29.
- PLAT BOOK 24, PAGE 108.
- PLAT BOOK 22, PAGE 67.
- PLAT BOOK 6, PAGE 90.
- PLAT BOOK 6, PAGE 85.
- COMBINATION MAP OF PARCEL 4, HORRY COUNTY AIRPORT COMMISSION BY K & R LAND SURVEYORS INC. DATED MARCH 16, 2011.
- FINAL PLAT OF 21.80 ACRES PREPARED FOR HORRY COUNTY AIRPORT COMMISSION BY K & R LAND SURVEYORS INC. DATED JUNE 8, 2011.

GENERAL NOTES:

- THIS EXHIBIT A PROPERTY MAP HAS BEEN REVISED TO CONFORM TO THE FAA EXHIBIT A PROPERTY MAP SOP 3.0 CHECKLIST.
- THIS PROPERTY IS SUBJECT TO ALL EASEMENTS AND RESTRICTIONS OF RECORD.
- THIS DOCUMENT REPRESENTS A RESURVEY OF AN EXISTING PARCEL OF RECORD.
- THE PROPERTY IS LOCATED IN VARIOUS FLOOD ZONES AS SHOWN ON FLOOD INSURANCE RATE MAP NUMBERS 45051C0579H, 579H, AND 586H DATED 8/23/99 AND FLOOD ZONE LINES ARE SCALED AND APPROXIMATE ONLY.
- BEARINGS BASED ON NAD 83 STATE PLANE COORDINATE SYSTEM AND ALL DISTANCES ARE HORIZONTAL GROUND DISTANCES.
- THIS PROPERTY LIES WITHIN THE U.S. ARMY CORPS OF ENGINEERS SPOIL EASEMENT AREA.
- PARENT TAX MAP PARCEL NUMBERS ARE 150-02-01-001 & 143-00-01-027.
- CURRENT OWNER OF RECORD IS THE HORRY COUNTY AIRPORT COMMISSION.
- NO IMPROVEMENTS SHOWN ON THE FACE OF THIS PLAT.
- NO SUBSURFACE AND ENVIRONMENTAL CONDITIONS HAVE BEEN EXAMINED OR CONSIDERED AS PART OF THIS SURVEY AND NO STATEMENT HAS BEEN MADE CONCERNING THE LOCATIONS OF UNDERGROUND UTILITIES OR FACILITIES THAT MAY AFFECT THE USE OR DEVELOPMENT OF THIS PROPERTY.
- NO TITLE SEARCH PERFORMED BY THIS OFFICE.
- DUE TO UNAVAILABILITY AND INCONSISTENCIES OF THE INFORMATION THAT WAS OBTAINED, THE RIGHT-OF-WAY OF TERMINAL STREET IS SUBJECT TO CHANGE.
- EXISTING MONUMENTS AND STATIONING SHOWN HEREON ARE REFERENCED ON SHEETS 7 & 8 OF THE COPS OF ENGINEERS, U.S. ARMY OFFICE OF THE DISTRICT ENGINEERS, CHARLESTON, SC. ATLANTIC INTRACOASTAL WATERWAY BETWEEN NORFOLK, VA. TO THE ST. JOHNS RIVER, FLA., LITTLE RIVER, SC TO WINYAH BAY BY LANDMARK ENGINEERING.
- THE PLAT OF THE AIRPORT PROPERTY WAS SURVEYED BY DDC ENGINEERS, INC. AND WAS PROVIDED TO DELTA AIRPORT CONSULTANTS, INC. TO BE INCORPORATED IN THE AIRPORT MASTER PLAN DOCUMENTS.
- BOUNDARY TAKEN FROM PRIOR SURVEY OF HORRY COUNTY AIRPORT COMMISSION BY THIS OFFICE DATED 2/6/02.

LINE TABLE		
LINE	BEARING	DISTANCE
L1	N 67°46'52" E	39.70'
L2	N 22°29'43" W	332.50'
L3	S 67°30'17" E	231.83'
L4	N 35°31'18" E	61.53'
L5	N 73°45'09" W	225.61'
L6	S 42°58'39" E	50.04'
L7	S 34°01'23" W	33.35'
L8	S 42°04'23" E	79.80'
L9	S 66°04'01" W	183.56'
L10	N 40°31'36" E	88.00'
L11	N 40°31'36" E	238.74'
L12	S 41°44'20" E	157.37'
L13	N 86°52'13" E	167.48'
L14	S 31°35'17" W	112.59'
L15	N 46°58'56" E	171.53'
L16	S 42°58'54" E	172.06'
L17	S 54°49'26" W	55.30'
L18	S 44°29'19" E	149.53'
L19	S 61°13'34" E	175.25'
L20	S 61°13'34" E	175.21'
L21	N 28°46'07" E	60.00'
L22	N 78°55'06" E	89.30'
L23	S 33°12'30" E	296.13'
L24	N 44°51'58" E	186.78'
L25	N 45°07'35" E	70.04'
L26	N 45°02'58" E	101.95'
L27	S 44°25'59" W	92.54'
L28	S 44°18'00" E	83.80'
L29	S 45°05'41" W	71.82'
L30	N 44°25'39" E	72.57'
L31	N 45°08'29" E	95.16'
L32	S 44°49'22" W	33.98'
L33	N 44°45'55" E	89.74'
L34	N 44°32'46" E	84.95'
L35	N 45°09'15" E	71.99'
L36	N 44°40'38" E	124.08'
L37	N 45°17'19" E	106.07'
L38	N 43°46'46" E	67.30'
L39	S 44°48'35" E	204.69'
L40	S 40°04'51" E	63.75'
L41	N 37°37'25" E	204.67'
L42	N 41°03'02" W	133.22'

CURVE TABLE						
CURVE	RADIUS	LENGTH	TANGENT	BEARING	CHORD	DELTA
C1	459.26'	357.81'	188.54'	N 51°25'59" W	348.83'	44°38'21"
C2	915.00'	870.70'	471.47'	S 61°17'02" W	838.22'	54°31'18"
C3	420.00'	505.80'	288.86'	N 56°57'17" W	475.79'	69°00'04"
C4	500.00'	264.80'	135.58'	N 42°12'44" W	261.71'	30°20'37"
C5	500.00'	297.33'	153.21'	N 74°25'11" W	292.97'	34°04'18"
C6	995.00'	789.98'	417.13'	S 65°47'59" W	769.39'	45°29'23"
C7	5920.37'	3022.17'	1544.78'	N 52°45'18" E	2989.46'	29°14'52"
C8	11269.20'	3626.20'	1828.91'	S 47°17'09" W	3610.57'	18°26'12"

MEASUREMENT NOTATION	
ABBR.	DESCRIPTION
123 (A)	ASSUMED
123.45 (C)	COMPUTED
123.45 (D)	DEED OF PLAT
123.45 (S)	SURVEYED

LAND RELEASE			
IDEN	TYPE	ACREAGE	DATE OF DISPOSAL
LR1	RELEASE AND REMOVAL OF DEDICATED PROPERTY	2.13	MAY 24, 2011
LR2	RELEASE AND REMOVAL OF DEDICATED PROPERTY	0.59	SEPTEMBER 6, 2011
LR3	RELEASE AND REMOVAL OF DEDICATED PROPERTY	1.93	MARCH 26, 2013

NOTICE
THE SALE OR LONG TERM LEASE (45 YEARS) OF ANY AIRPORT PROPERTY FOR NONAERONAUTICAL PURPOSES IS PROHIBITED WITHOUT PRIOR WRITTEN F.A.A. APPROVAL.

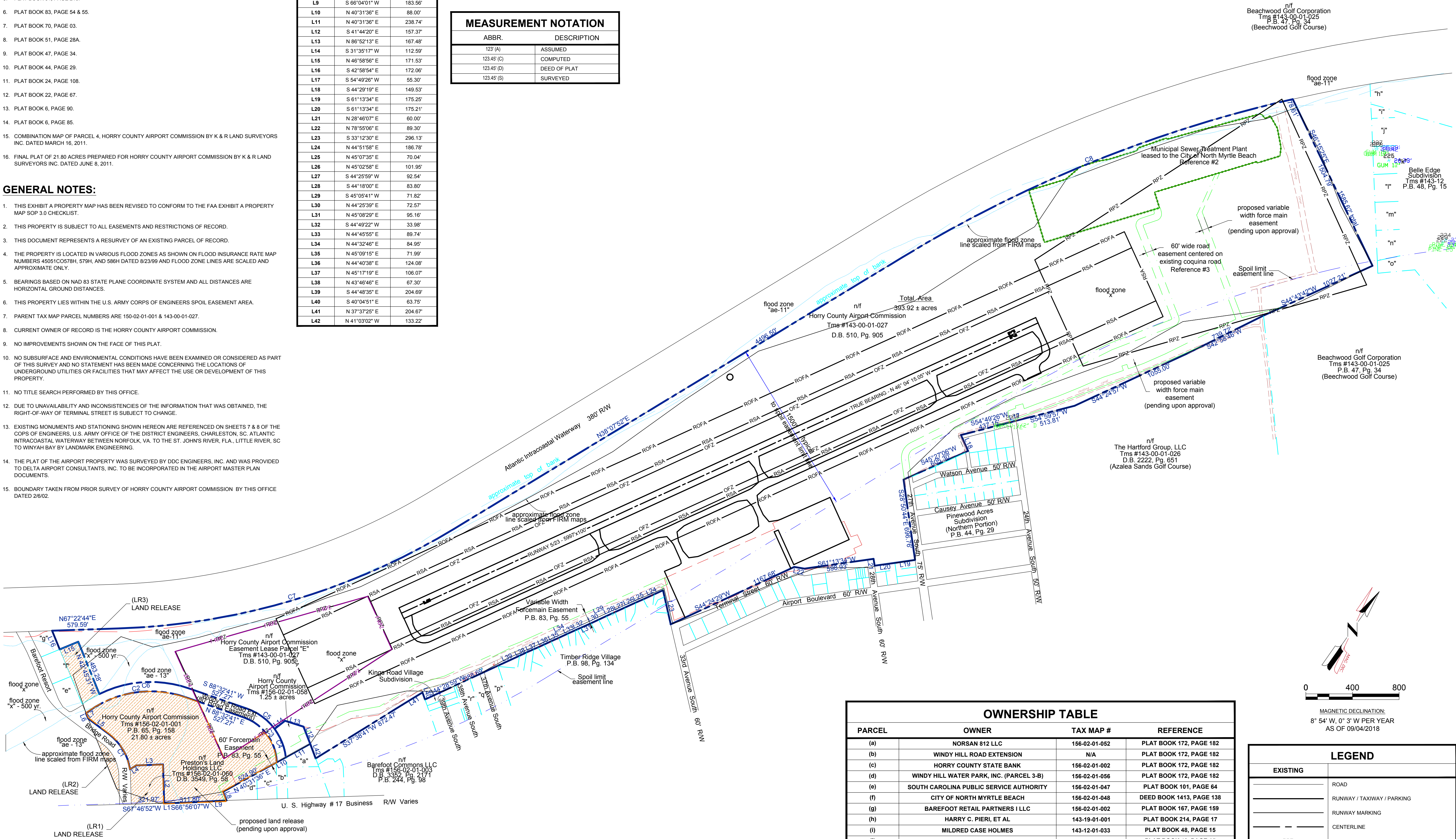

OWNERSHIP TABLE			
PARCEL	OWNER	TAX MAP #	REFERENCE
(a)	NORSAN 812 LLC	156-02-01-052	PLAT BOOK 172, PAGE 182
(b)	WINDY HILL ROAD EXTENSION	N/A	PLAT BOOK 172, PAGE 182
(c)	HORRY COUNTY STATE BANK	156-02-01-002	PLAT BOOK 172, PAGE 182
(d)	WINDY HILL WATER PARK, INC. (PARCEL 3-B)	156-02-01-056	PLAT BOOK 172, PAGE 182
(e)	SOUTH CAROLINA PUBLIC SERVICE AUTHORITY	156-02-01-047	PLAT BOOK 101, PAGE 64
(f)	CITY OF NORTH MYRTLE BEACH	156-02-01-048	DEED BOOK 1413, PAGE 138
(g)	BAREFOOT RETAIL PARTNERS I LLC	156-02-01-002	PLAT BOOK 167, PAGE 159
(h)	HARRY C. PIERI, ET AL	143-19-01-001	PLAT BOOK 214, PAGE 17
(i)	MILDRED CASE HOLMES	143-12-01-033	PLAT BOOK 48, PAGE 15
(j)	G/K VEREEN LLC	143-12-01-001	PLAT BOOK 48, PAGE 15
(k)	MILDRED C. HOLMES, ET AL	143-12-01-002	PLAT BOOK 48, PAGE 15
(l)	CHARLES KENNETH PHILLIPS, ET AL	143-12-01-003	PLAT BOOK 48, PAGE 15
(m)	DANIEL M. EDGE, JR.	143-12-01-004	PLAT BOOK 48, PAGE 15
(n)	KIMBERLY ANN GREENE	143-12-01-005	PLAT BOOK 48, PAGE 15
(o)	FAYE H. BELLAMY	143-12-01-006	PLAT BOOK 48, PAGE 15
(p)	ROBERT G. BUFFKIN	156-02-01-010	N/A
(q)	ROBERT G. BUFFKIN	156-02-01-010	N/A
(r)	ROBERT G. BUFFKIN	156-02-01-010	N/A

LEGEND	
EXISTING	
ROAD	ROAD
RUNWAY / TAXIWAY / PARKING	RUNWAY / TAXIWAY / PARKING
RUNWAY MARKING	RUNWAY MARKING
CENTERLINE	CENTERLINE
RPZ	RUNWAY PROTECTION ZONE
RSA	RUNWAY SAFETY AREA
OFZ	OBSTACLE FREE ZONE
ROFA	RUNWAY OBJECT FREE AREA
AIRPORT PROPERTY LINE	AIRPORT PROPERTY LINE
PROPERTY PARCEL	PROPERTY PARCEL
LAND RELEASE	LAND RELEASE

Mead & Hunt
Mead & Hunt, Inc.
2605 Port Lansing Road
Lansing, MI 48906
phone: 517-321-8334
meadhunt.com

These documents shall not be used for any purpose or project for which it is not intended. Mead & Hunt shall be indemnified by the client and held harmless from all claims, damages, liabilities, losses, and expenses, including attorney's fees and costs, arising out of such misuse or reuse of the documents. In addition, unauthorized reproduction of these documents, in part or as a whole, is prohibited.

GRAND STRAND AIRPORT
AIRPORT LAYOUT PLAN
NORTH MYRTLE BEACH, SOUTH CAROLINA

REVISIONS

MAH PROJ. NO: 4055600-160019.01
FEDERAL NO: Value
STATE ID: X82-09
DATE: 9/18
DESIGNED BY: AEF
DRAWN BY: GAM
CHECKED BY: SADW
DO NOT SCALE DRAWINGS
SHEET CONTENTS
EXHIBIT "A" PROPERTY MAP
SHEET NO.